THE WEATHER
Forecast for Portsmouth and vicinity—Monday fair and somewhat cooler; Tuesday unsettled; moderate northwesterly winds.

THE PORTSMOUTH HERALD

SUN AND TIDE
Sun Rises..... 4.27
Sun Sets..... 6.54
High Tide.....12.00 am
High Tide.....12.22 pm
Moon Rises..... 9.47 pm

VOL. XXIX, NO. 194. PORTSMOUTH, N. H., MONDAY, MAY 11, 1914. Portsmouth Daily Republican Merged with THE HERALD, July 1, 1892. PRICE TWO CENTS.

PREPARED FOR ANY EMERGENCY

Army Appropriation Lies on Speaker's Desk and Provides for $200,000,000

Washington May 11—With the Panama canal tolls exemption debate running strong in the senate, and the house facing a record vote on the proposed constitutional amendment for nation-wide prohibition. Congress promises to be fairly busy during the present week.

House Democrats will hold a party caucus Tuesday night to determine legislative program for the remainder of the present session with adjournment early in July in view.

Present plans of leaders contemplate passage of the necessary appropriation bills, enactment of several anti-trust measures, the rural credits bill and a vote on the prohibition amendment.

Senate majority leaders have not yet formed plans for a party conference on a legislative program, but there is a strong sentiment for the enactment of legislation such as the house is expected to approve, without, however a vote on prohibition.

The senate interstate commerce committee will conclude its hearing on the trade commission anti-trust bill early in the week and a report may be made shortly. There is a feeling on the part of some Democratic senators, that this legislation should not be taken up at the present session on their side of the Capital and that action by the house will be sufficient until next winter.

The senate banking and currency committee expects to receive a report during the week from its sub committee, which is drafting a rural credits bill. The bill has reached the statge where it seems virtually certain to be confined to land mortgages and the full committee may decide upon a report within the next ten days or two weeks.

There is still great interest in the house in Mexican developments. Representatives generally, including some administration sponsors, would not be surprised if the week would be marked by some decisive move by the administration based mainly on the logic of the situation rather than on any confided plans. If the situation should lead to a call for volunteers, the Hay National Volunteer Act would give a much larger authority for a volunteer army, but congress would have to pass a supplemental bill to provide for the pay of volunteers.

Congress is prepared for any war emergency. Lying on Speaker Clark's desk is the resolution from the military affairs committee, the passage of which would make immediately available the two hundred million dollars of the annual appropriation bill. The appropriation committee is holding back its general deficiency bill on a possibility of a call for any emergency war appropriation.

MONEY TO BURN.

Man From Maine Has a Good Jag and Plenty of Kale.

Joseph S. Caron, who claims Lewiston, Me., as his home, was picked up by Officer Philbrick this forenoon on State street and booked at the station for drunkenness. He became heated under the collar because the police offered to assist him. He was no stranger to the police who got him a short time ago and when searched at the headquarters the officers found bankbooks and money representing $2000 or more.

BEAUTIFY JUNKINS AVENUE

Ex-Mayor William O. Junkins has recently set out a large number of shade trees on the street named in his honor, Junkins Avenue. This street is rapidly becoming one of the most beautiful in the city.

OCCUPANTS HAVE NARROW ESCAPE

Ivan L. Meloon of Dover Loses Control of Car at Newington.

Late Saturday afternoon, a large Overland touring car, driven by Ivan L. Meloon of Dover, containing three women besides the driver, met with a bad mishap at Newington near the Coleman place. Mr. Meloon had a dog in the front seat with him and when the animal attempted to jump out, he seized him and in so doing lost control of his car, which struck a telegraph pole.

The car sheered off and went through a stone wall down a steep incline into the field before it stopped. The front axle was badly twisted, and the front of the car damaged. The occupants of the car escaped without serious injury.

Louis Bean hauled the car out to the roadway and later it was towed to Dover for repairs.

CAPSIZED IN NORTH MILL POND

Fourteen Year Old Boy Has a Narrow Escape From Drowning.

Seth Gardiner, the fourteen old son of Mr. Ernest Gardiner of Dearborn Place narrowly escaped drowning Saturday afternoon. The lad was paddling about in a small boat near the Maplewood avenue bridge when, the boat suddenly capsized. Although young Gardiner is a fairly good swimmer, being taken unawares and handicapped by the weight of his clothing, he had a hard struggle. Two passers-by assisted the boy to shore, where he was found to be nearly exhausted. Gardiner is still confined to his home as a result of the accident.

FLAGS HALFMAST

The flags of the several public buildings and manufacturing plants, throughout the city were at halfmast today in honor of the Vera Cruz dead, over which the funeral services were held at New York.

MANY HONOR NATION'S DEAD

Impressive Services Carried Out at New York for Men Who Lost Lives at Vera Cruz.

(Special to The Herald)

New York, May 11—The transfer of the bodies of the men who lost their lives at Vera Cruz in the service of their country was made this morning with impressive services. President Wilson, Secretary of the Navy Daniels and other high dignitaries were present. The program as previously announced was carried out and the exercises were witnessed by a large concourse of people.

NEW PLAY HOUSE.

Somerville Has an Up-to-Date Structure Erected by Hon. Joseph O. Hobbs of North Hampton.

The new Somerville theatre in the beautiful new block recently erected in that city, opens tonight. A Herald correspondent had the pleasure of inspecting the theatre and finds it modern in every respect, and worthy to be classed among the best in New England. The house will run a high class of motion pictures and vaudeville. The block in which the theatre is included is styled the "New Hobbs Building," is a most magnificent brick structure, named for Hon. Joseph O. Hobbs of North Hampton, who erected the edifice.

The block includes a bowling alley, a cafe and several stores, as well as the theatre. The latter will be managed by Mr. Hobbs' son John W. F. Hobbs of Davis Square, Somerville.

The new Hobbs Building is without question a noticeable landmark in the progress of the thriving city of Somerville.

SOME SURPRISE.

No Time Like the Present for Young Hebrew Couple.

The wedding of Harry Levine and Miss Sophia Task, daughter of Mr. and Mrs Reuben Task occurred on Sunday at the home of the bride on Mt. Vernon street. There was a double surprise connected with the happy event. The engagement had previously been announced and a large number of their friends had gathered to give them a reception in honor of the same which they expected at a later date. While the guests were making merry, the young couple decided that there was no time like the present and gave the guests a surprise when they called upon Rabbi Liberson to perform the ceremony right there and then.

Mr. and Mrs. Levine are well known and popular Hebrew residents and have the good wishes of a host of friends in their married life.

HAD CLUB RUN.

Members of Portland Cycle Club Come to This City on Sunday.

Fifteen members of the Portland Motor Cycle Club made a run to this city on Sunday. They left the Maine city shortly after 9 o'clock and arrived in this city at 11.45, making two stops on the way, at North Biddeford and Ogunquit. After enjoying dinner, some of the principal places of interest about the city were visited. The party started on the return trip at 3 o'clock and had proceeded as far as York village when one of the riders came to grief. He lost control of his machine and it ran into a telegraph pole, badly twisting the forks. The rider, however, escaped without injury and proceeded on another cycle to Portland. The damaged machine was brought to this city by men from C. A. Lowd's shop to be repaired.

JOHN H. BENNETT.

Former Resident of This City Dead at Dorchester.

John H. Bennett, formerly of this city died on Sunday at the home of his daughter, Miss Hazen P. Philbrick at Dorchester, Mass. Deceased resided for many years on Hanover street and was employed as a patternmaker in the department of steam engineering at the navy yard. Two daughters, Mrs. Hazen P. Philbrick and Mrs. Franklin Davis of Boston survive. Interment will take place in the family lot in this city on Tuesday.

Read the Want Ads.

PEACE DELEGATES SAIL FROM VERA CRUZ

Commissioners Politely Decline Gen. Funston's Offer of American Hospitality and Refrain From Giving Out Any Interviews

Vera Cruz, May 10—President Huerta's three peace commissioners, Emilio Rabasa, Augustin Rodriguez and Luis ElGuerro, arrived here today on their way to Niagara Falls, Canada, where the conference between the mediators and the representatives of the parties concerned for a settlement of the difficulties between the United States and Mexico will be held.

The commissioners politely but firmly declined the offers of hospitality made by Brig. General Funston, as well as Rear Admiral Badger's offer to give them passage on the Mero Castle and boarded the steamer Kronprinzess Cecilie, which will probably sail tomorrow for the United States by way of Havana, touching at Key West.

The scene at the terminal station when the mediators arrived was color ful. By pre-arrangement there was little evidence of the American troops. Brigadier General Funston in fatigue uniform; Lieutenant Hall, General Funston's aide; and Lieut. Cohen, Rear Admiral Badger's aide were the only officers present in an official capacity. The station and railroad yards were crowded with Mexicans Americans.

The commissioners came in a special, there being about 75 in the party, including Rafael ElGuero, brother of Luis ElGuero, who will act as secretary; Rafael Capetillo and Manuel Martinez Del Campo, Senorita Rodriguez and the four daughters of Senor Rabasa, who heads the commission.

Senor ElGuero, who is attorney for the National bank of Mexico, a short, thickset man was the first to descend. He was followed by Commissioner Rabasa, tall and slim, wearing black rim eyeglasses. He is well known in America as he has often been spoken of as probable ambassador at Washington. Then came Commissioner Rodriguez aged and feeble, who had to be helped down the car steps.

The three men stood in a circle while Thomas J. Ryder, vice president of the Aguila Oil Company, stepped forward and addressed General Funston.

"General, may I present these gentlemen"? said he.

"Certainly" the general replied.

Formal introductions followed, each of the commissioners shaking the general's hand. Lieut. Cohen then stepped forward.

"Accept the compliments of the commander-in-chief" said he, saluting. All three commissioners bowed gravely and smiled their acknowledgement. Lieutenant Hall saluted and they acknowledged this in the same way.

Mr. Ryder conferred with the commissioners in Spanish, extending to them in behalf of General Funston and Admiral Badger the hospitality of the American officers and transport on the Morro Castle. He then informed General Funston that the commissioners would accept no hospitality, and preferred to sail on the Kronprinzessin Cecilie. They were told that Admiral Badger had been holding the Morro Castle at Vera Cruz for them, but they insisted on carrying out their regular plan, explaining that arrangements had already been made with the steamship company.

General Funston acquiesced in what ever plan the commissioners had in mind and the party moved out of the station surrounded by a great crowd, which at times threatened to separate the American officials and the Mexicans, but still there was virtually no show of force, even to keep the crowd back. General Funston personally turned on the Mexicans when they crowded too closely and kept them off with a wave of his hand and a shout.

When the party reached the exits of the terminal army automobiles were lined up to take the Mexican commissioners to the steamer. The commissioners finally yielded and drove in the car to the wharf but no escort was sent along and no army [illegible] except the chauffeurs accompanied them.

General Funston at once returned to headquarters and signalled to Rear Admiral Badger the determination of the Mexicans not to sail on an American ship. The commissioners took up their quarters on the Kronprinzess in Cecilne and prepared for their journey without making a statement or granting an interview. It is understood they will leave the steamer at Key West and proceed north by railroad.

Washington, D. C., May 10.—While still holding to the slim hope that A. B. C mediation may solve the Mexican problem, President Wilson has decided upon a policy that will prepare this country within a few days for an immediate aggressive move should mediation fail.

Lrison, Secretary of War, is chartering transports and sending out telegrams broadcast to the regular army and militia, directing that they be ready to

Continued on Page Four.

A DISGRACE TO PORTSMOUTH

Roadway on Noble's Island Should Be Repaired Before the Summer Travel.

The condition of the roadway on Noble's Island between the track of the Portsmouth and Dover railroad and the toll bridge is a disgrace to the City of Portsmouth as well as a menace to the life and safety of those who are obliged to ride over it.

Today a representative of The Herald had occasion to visit this section, and witnessed the passage over this particular piece of roadway of several large automobiles. If the occupants had eaten a hearty dinner it is safe to say that it was well shaken down during the passage over this piece of rough road.

Between the railroad track and the toll gate, a distance of one hundred and fifty yards or more, the writer counted no less than fifteen holes in the highway, and it is doubtful if a worse piece of roadway exists in this section.

The summer business is near at hand and Mayor Yeaton or someone in authority should take immediate steps to have this piece of roadway repaired. Portsmouth merchants are anxious to secure the trade of the people living in Kittery, Eliot and York, as well as at the summer resorts on that side of the river, but one thing is certain people will go elsewhere rather than travel over such a piece of roadway as now exists on Noble's Island.

Portsmouth can ill afford to have such a state of affairs, even if there is a question as to whom belongs the responsibility of keeping the highway in repair.

A small expenditure of money on this stretch of roadway would bring far greater results than some of the contemplated expenditures.

An agitation is on at the present time to free the Portsmouth toll bridge, which it is claimed would result in great advantage to our city and bring many strangers here. It is safe to wager that the strangers now coming across the bridge from Maine do not form a very favorable opinion of our city, when they strike the Noble's Island highway with its numerous mountains and valleys.

FLAG DISPLAYED.

Life Saving Stations Fly Emblem in Honor of "Mothers' Day."

S. R. Kimball, head of the United States Life Saving services, on Saturday ordered the flag displayed at all life saving stations on the coast in honor of "Mothers' Day." The orders were issued and carried out through Captain S. H. Hurding superintendent of the first district.

CALL APPOINTED.

Will Be Deputy in the Department of Internal Revenue.

William T. Call, for several years connected with the street division of the public works department, has been appointed a deputy in the department of internal revenue and entered don his duties today.

He is the first local Democrat to receive an appointment under the present administration in this department.

PUT ON EXTRA MEN.

Large Crew for Work on Electric Street Railway.

The department of maintenance and way of the Boston and Maine railroad today ordered the addition of 21 men to the section crew of the Portsmouth Electric street railway, making a force of 25. There is a large amount of work to be done on the roadbed of the line, and track supervisor C. W. Lewis will begin work immediately on the renewal of ties and a general overhauling.

Sunday was an ideal day and the travel was heavy.

Upholstery, Draperies and House Furnishings

A fine showing in new Upholsteries in handsome fabrics for hangings and furniture coverings. Full range of colorings in Cretoones, Silkolines, Milan Cloths and Burlaps. Prices 12 1-2c to 42c yard. Special sizes made to order at reasonable prices.

Scrim Curtains $1.00 to $5.00 a pair,
Muslin Curtains 50c to $2.50 a pair.
Net Curtains $1.25 to $6.50 a pair.
Portieres, Fringed and Guimped Edge, 3.50 to $10.00 a pair.
Couch Covers 75c to $6.00 each.

SPECIAL VALUES IN CUT GLASS AND CHINA

Nothing more acceptable for Wedding Gifts than a handsome piece of Bric-a-Brac or a useful or ornamental piece of Cut Glass. Newest designs in Imported China, arrived within a few days. Prices especially low.

Coffee Machines, best makes, for $4.50 and $5.00 each.
Chafing Dishes $3.98, $5.00 and $6.00 each.
Casserole with Gurnsey insert, nickle case, $1.25 and $1.50 each.
Dinner Sets and all Helpful Necessaries of Good Housekeeping to be found in Our Kitchen Department.

Geo. B. French Co

NOTIONS

Elastic Corset Laces 2 for 5c
Black Button Thread 3c
Common Pins 1c Package
Mourning Pins 2 Boxes for 5c
Silk Finish Emb. Cotton, in all colors 3 Skeins for 5c
Dress Snaps, Black and White, 2 Dozen for 5c
Silkateen, all colors, 5c
Pearl Buttons 5c Dozen
Dress Shields, No. 2, 3 Pair for 25c
Utopia Lustre, all sizes, 4c Skein

RIBBONS

All Silk Ribbon, Nos. 1 1-2 and 2 1-3, 10 yard pieces, 15c Piece
All Silk Taffeta Ribbon, No. 3, 10 yard pieces, 20c Piece
All Pure Silk Taffeta Ribbon, No. 40, in all colors, 12 1-2c Yard
All Silk Taffeta Ribbon, 4 inches wide, in all colors, 17c Yard
Moire Silk Ribbon, 5 1-4 inches wide, in all the new colors, 25c Yard
We have a Splendid Stock of Dresden Ribbons, 5 1-4 inches wide, 25c Yard

L. E. Staples, Market St.

HIGH SCHOOL DEFEATED THE CONCORD HIGH

Win Fifth Consecutive Game With Good Playing--Shuttleworth Pitched a Fine Game.

The high school base ball team won their fifth consecutive victory on Saturday afternoon, when they defeated the Concord high at Concord in a well played game. The game was called at the end of the seventh so that the local boys could catch the train home.

Shuttleworth was on the slab for the locals and he pitched his best game of the season, allowing but four hits and striking out nine men. He got great support from Bruce behind the bat, who played a great game. Butler at short, Harrington at second and Brackett at first, played snappy ball, giving Shuttleworth great support. Newton who has been put at the top of the batting list, made two hits, one for two bases, and Mulholland was also effective with the bat.

Baker played a fine game for the Concord boys and made two of the four hits.

The local's are going along at a fine clip and give promise of taking care of any team on their schedule. They have four good pitchers, and a well balanced team in other respects, and with Bruce, the best man behind the bat that has played on a high school team, since Ralph Brackett, they should hold their own.

The score:

Portsmouth H. S.

	ab	po	a	e
Newton, cf	2	0	0	0
Bruce c	2	10	1	0
Timmons lf	0	1	0	0
Hutchins 3b	1	1	0	0
Butler ss	1	1	4	1
Harrington 2b	0	3	2	0
Mulholland rf	2	0	0	0
Brackett 1b	1	5	2	0
Shuttleworth p	0	0	1	0
Totals	9	21	10	1

Concord H. S.

	bh	po	a	e
Callahan 2b	0	3	0	0
Reardon ss	0	1	0	3
Halpin c	0	6	2	0
J. Reardon 1b	0	3	0	0
Baker 3b	2	2	1	0
Fisher lf	0	2	0	0
Parsons rf	0	0	0	0
Spinney cf	0	2	0	1
Noonan p	1	2	3	0
E. Reardon rf	1	0	0	0
Totals	4	21	6	4

Innings	1	2	3	4	5	6	7	
Portsmouth	2	0	0	1	0	3	1	-- 4
Concord	0	1	1	0	0	0	0	-- 2

Runs made, by J. Reardon, Fisher, Newton 2, Timmons, Harrington. Two base hit, Newton. Stolen base, Halpin. Sacrifice hits, Butler and Shuttleworth. Base on balls, by Noonan, by Shuttleworth 2. Struck out, by Noonan 4, by Shuttleworth 9. Double play, Noonan and Callahan. Hit by pitched ball, Halpin, Fisher, Harrington. Passed ball, Bruce. Time, 1h 30m. Umpire, O'Brien.

FAMOUS SINGER PASSES AWAY

Madam Nordica's Wonderous Voice Is Stilled Forever; Body Will Be Brought to Maine.

Batavia, Java, May 10—Madame Lillian Nordica, famous singer died here tonight.

Lillian Nordica was a singer of world wide fame. Her admirers ranged from the men of the Bowery section of New York where she had sung at mission meetings to the most critical box holders of grand opera houses in all of the world's great musical centers. The purity of her voice employed in many tongues had delighted hundreds of thousands since since forty years ago she first appeared in public as soprano soloist at Grace church in Boston.

Nordica and Eames—although the latter was born of American parents in far off China—were of old New England stock both claimed by the state of Maine, and they made up a notable American contribution to the operatic world. A farmhouse built by the prima donna's great grandfather on a hill just outside the village of Farmington, Me., was Nordica's birthplace in 1859. Her true name was Lillian Norton. She changed it to Lillian Nordica, twenty years later when she began to study in Italy for an operatic career.

She toured this country with great success. In succeeding years she appeared in opera or concert in almost every city of musical culture in the world. Her repertoire included more than fifty operas. Her success with Wagnerian roles became the pinnacle of her fame. At Bayreuth in 1894 she appeared as Elsa in Lohengrin and she is perhaps most remembered in that part. She received decorations of various sorts abroad and gifts without number from friends at home. The stockholders of the Metropolitan opera house presented her with a diamond tiara.

Her matrimonial ventures numbered three. She was first married in 1887 to Frederick A. Gower, a wealthy electrical, and a native of the state of Maine, whom she met in Paris. Shortly after she had begun separation proceedings in 1891, Gower disappeared. He attempted a balloon trip across the English channel. Although the baloon was later found nothing was ever heard or seen of him.

In 1896 Mme Nordica married Zoltan Doeme, a Hungarian army officer and singer, from whom she secured a divorce in 1905.

Her third marriage was in London in 1909, to George W. Young, a wealthy New York banker. It was announced at that time that Nordica would retire from the stage, but after a honeymoon spent in part of the old Norton homestead in Maine, she decided upon a farewell concert tour of the world. It was while making one leg of this trip on the Dutch steamer Tasman that the vessel ran ashore on Thursday Island in the Antipodes. The shock of the accident and the exposure brought on pneumonia. Mme. Nordica's admirers felt it to be a particularly tragic circumstance that the famous singer should have fallen dangerously ill on the other side of the world.

Her body, undoubtedly will be brought to this country and buried near the old homestead in Maine.

The Nordica fortune must be large. It was published as a fact in 1909 that she made $128,000 during that season alone. Much of her money went towards realizing a dream of "a Bayreuth in America." She bought a large tract of land along the Hudson, near Ossining and with great enthusiasm sketched plans for a musical institute. It was said a million dollars was back of the scheme, but it was never brought to full realization.

PORTSMOUTH THEATRE

F. W. HARTFORD, Manager.

WEDNESDAY EVENING MAY 13

Prices 35c, 50c, 75c and $1.00. Seats on sale at box office Monday, May 11.

BOX OFFICE HOURS—8 to 9 a.m., 12.30 to 2 p.m., 5 to 6 p.m., 7 to 8 p.m. Telephone reservations will not be made until 9 o'clock the morning of the sale. All ticket reservations must be called for by 2 p.m. the day of the attraction.

SAVE THIS COUPON

THE HERALD American Flag Coupon No. 4

Present six (6) of these coupons consecutively numbered at the office of The Herald, with fifty-nine (59) cents cash, and get this beautiful flag, size 4 feet by 6 feet, with sewed stripes, guaranteed fast colors.

Realizing the need of every family in Portsmouth and vicinity for an American flag to display on patriotic holidays, we have arranged to supply a limited number to our readers at ridiculously small cost. All you need do is to clip six (6) of the above coupons consecutively numbered and present them at The Herald office with fifty-nine (59) cents in cash and the flag is yours. Ten cents extra for mailing if not called for.

Dubuc, Crack Twirler of Tigers, Helped Detroits to Top of Heap

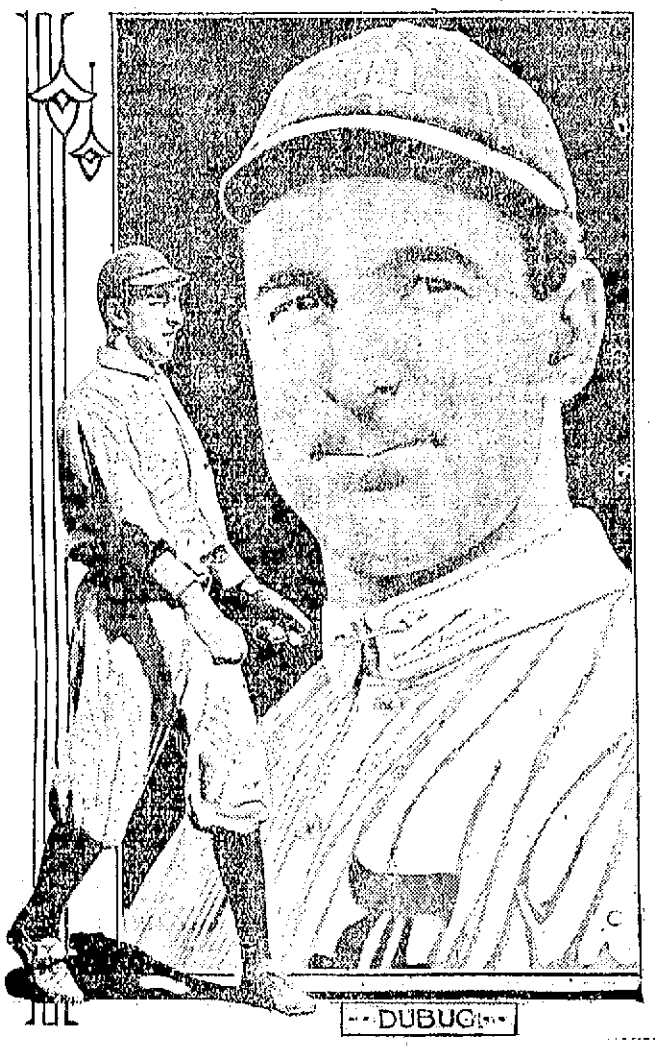

Detroit, May 11—Gene Dubes, star twirler of the Tigers, has pitched great ball since the start of the season. His great box work has materially aided the Hughey Jenningsites in reaching their present altitudinous position in the American league race. Whether the Detroits will stay long at the top of the heap is a question about which fans have their private opinions, but at any rate Dubus is conceded to be one of the best pitchers on the entire western circuit.

RAREST STAMP IN THE WORLD VALUED AT $10,000

Pride of place among the many valuable and unique specimens belongs to a singularly unpretentious and sorry looking stamp issued in the colony of British Guina in 1856 for provisional use pending the arrival of a fresh consignment of the regular postage stamps from England. It is of the denomination one cent, the design being crudly set up from ordinary printer's type at the office of the Official Gazette with the central device of a sailing ship taken from the heading of the shipping announcements in the paper.

The single known copy of this variety was discovered by a young collecter in the colony among some old family papers stored away in an attic. Knowing nothing of its scarcity by its appearance he sold it to another collector for a trifling sum, the purchaser also being ignorant of his big bargain. Ultimately it found its way to Europe, and now reposes in the collection of M. Philippee de la Renotiere, of Paris, the distinguished owner of the world's stamp collection, who purchased it many years go for an amount that has never been disclosed, but is believed to have been at that period a record one. Its intrinsic value today in the very unlikely contingency of its ever coming into the market, is certainly in excess of two thousand pounds.

A report on this famous stamp by a celebrated expert states that the copy is a poor one, dark magenta in color and somewhat rubbed. It is initialed E. D. W. and dated April 1st the year not being distinct enough to be read. Nevertheless it is the rarest stamp in the world.—Strand.

HAVE YOU READ THE "USEFUL INFORMATION SECTION?"

Did you know we had such a feature?

Indeed we have every day in the year.

It is called the "advertising."

No other section in the publication contains more valuable information or more reading of general interest.

Not to read the advertising is to miss one of the best features of this or any other newspaper.

It is dedicated to public service in every line.

REMEMBERS COLLEAGUES

Senator Gallinger distributed recently among his colleagues at Washington, 800 cans of New Hampshire maple syrup, purchased by him from W. W. Hall, the well known G. A. R. comrade of Unity, whose sugar bush is widely famous.

FUNERAL NOTICE.

Died in Eliot, May 9, Mrs. Sarah H. Raitt, aged 90 years, widow of Jefferson Raitt. Funeral services will be held at the home Tuesday afternoon at 2 o'clock. Friends invited.

KITTERY POINT

Items of Interest from the Harbor Town.

Mr. and Mrs. George A. Kimball of Boston are the guests of Mr. and Mrs. Thomas D. Bray.

Miss Treadwell of Boston is to occupy one of the Decatur cottages the coming season.

Mrs. Thomas Crawley and daughter of Boston are visiting Mr. and Mrs. E. D. Manson.

Mrs. James Coleman has returned from a weeks' visit to her son in Boston.

Earl Marble of the Mitchell school passed the week end at his home in Somersel, Mass.

Hiram Tobey, Sr., is confined to his home by illness.

Sailed Saturday Schooner Fred A. Emerson, Machias, Me., for New York. Sailed—

Schooner Albertha, British for Liverpool, N. S.

Schooner Glyndon, British, for Liverpool, N. S.

C. E. Bates of Boston arrived on Saturday to occupy one of the Decatur cottages for the summer.

Herbert Baker is going cod netting with Captain Harry Handoff in the latter's auxiliary cat boat Nina.

Mr. and Mrs. Charles C. Dodge of Salem, Mass, Mrs. Robert Seaver and Mrs. Fred Seaver of Jamaica Plain returned on Saturday to their homes after spending a week in the Dodge cottage.

Mrs. Edgar M. Frisbee and Mrs. J. Burton Hoyt passed Saturday in Boston.

John Brooks, Asst Keeper of Whales back light, passed Sunday with relatives in North Berwick.

Miss Violet Pruitt of the Portsmouth Hospital visited her parents on Sunday.

William Rossiter of Dover, N. H., was the Sunday guest of J. W. Randall.

Mrs. Charles Sawyer is confined to her home by illness.

Oliver J. Goldsmith of Portsmouth is visiting Dr. and Mrs. J. D. Carty.

The Rockingham Christian Conference will meet at Mirror Lake, May 12 and 13.

Mr. and Mrs. Cecil L. Seawards of Dover, N. H. were the guests of Captain and Mrs. Horace Seawards on Sunday.

Myron Kent has concluded his duties at the navy yard.

Mrs. Ellen Bedell Seawards wife of Captain Horace Seawards died at 4 o'clock on Monday morning after a long and painful illness, in the 55th year of her age. Besides her husband she leaves a son, Cecil of Dover, and two daughters, Susie, and Mrs. Helen Getchell, both of this place. She also leaves a father and mother, Mr. and Mrs. Daniel Bedell; four brothers, George, Howard, Charles and True, and three sisters, Mrs. Charles Tobey, Mrs. Wentworth Seawards and Miss Mabel Bedell, all of this place. Mrs. Seawards was a woman of most estimable character, and an unusually large circle of friends sincerely mourn her loss.

THAT TERRIBLE VILLA.

If you want to know just what kind of a man this daredevil Mexican fighter is, read what Capt. Marinelli, chief of artillery in his army, has to say about him in the twenty-four page Illustrated Magazine of next Sunday's New York World.

Other Magazine features will be a love song by Victor Herbert, new "stunts" at Coney Island, our $1,000,000 cupbrace, the burglar who specializes, daring adventure in the wilds of Brazil, etc. Order The Sunday World through your newsdealer in advance.

SUGDEN BROTHERS

CEDAR SHINGLES
NEPONSET SHINGLES
REYNOLD'S SHINGLES
LIME
CEMENT
LUMBER

3 GREEN ST.

TELEPHONE CONNECTION

STATE OF NEW HAMPSHIRE.

Rockingham, ss. Court of Probate.

To all persons interested in the estate of Margaret L. Stringer, late of Portsmouth, in said County, deceased, testate.

Whereas, Ella Frances Trefethen, the executrix of the last will of said deceased, has presented for allowance the first account of her administration upon the estate of said deceased.

You are hereby cited to appear at a Court of Probate, to be held at Exeter, in said County of Rockingham, on the twenty-sixth day of May, A. D. 1914, at ten o'clock, in the forenoon, to show cause, if any you have, why the same should not be allowed.

And said Executrix is ordered to serve this citation by publishing the same once in each week, for three successive weeks, in the Portsmouth Herald, a newspaper published in Portsmouth, in said County, the last publication to be one week at least before said Court.

Witness, LOUIS G. HOYT, Esquire, Judge of said Court, this twenty-third day of May, A. D. 1914.

ROBERT SCOTT, Register.

b. a 27, m 4-11

THE ARTHUR E. RICHARDSON CO.

Agent for the McCall Patterns

The complete catalogue for Spring, showing the latest fashions, now on sale, price 20c which includes your choice of any 15c pattern. The McCall's magazine on sale, subscription price 50c per year or sold separately.

Agent for the American Ladies' Tailoring Co.

There are a great many things about a good suit of clothes that can't be described in print, but must be seen to be appreciated.

The skillful tailor knows where to put the touch, and fabric, that distinguishes a good garment from any other.

We invite your personal examination of our goods. The quality is there and the price is right.

CHARLES J. WOOD
MAKER OF CLOTHES OF TO-DAY

BICYCLE TIRES

FULLY GUARANTEED

$2.00 Each

A. P. Wendell & Co.

Market Square Phones: 850, 851.

COVER THE ROOF OF YOUR NEW BUNGALOW OR RESIDENCE WITH

Cedar Shingles

When Properly Laid They Will Need No Further Attention For 15 Years.

The fact that they give a satisfactory job on all kind of boarding or surface that will hold nails makes them the best material for recovering or repairing old roofs. All grades of Cedar Shingles at the lowest prices.

McKenney - Littlefield Lumber Co.,
328 Market Street Portsmouth, N H.

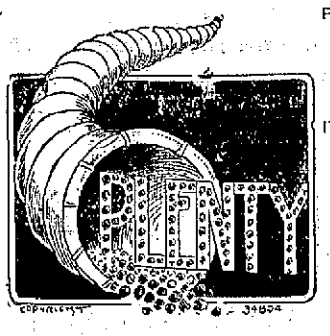

PLENTY OF COAL

of the kind you should burn awa your delivering order.

Our coal burns briskly and drives the heat; it leaves very little cinders

IT COSTS NO MORE

than the dirt-filled kinds, that produce no heat and waste away int cinders.

Lay your supply in at once. We can deliver immediately.

THE CONSOLIDATION COAL CO.

DON'T BE A READY MADE MAN. Have your Spring Suit made to your measurement by tailors who know how. Our goods just arrived. Come in and look them over. The finest ever shown in the city. Now is the time to place your order for Easter Suit or Overcoat. Prices from $16.00 to $54.00.

SANDFORD & GROSSMAN
"WANT TO SEE YOU"
Up Stairs 19 DANIEL ST. Open Evenings

Try a Display Ad for Results

SCOOP THE CUB REPORTER

The Boss Is Strong For Scoop's Spring Speed

BY HOF

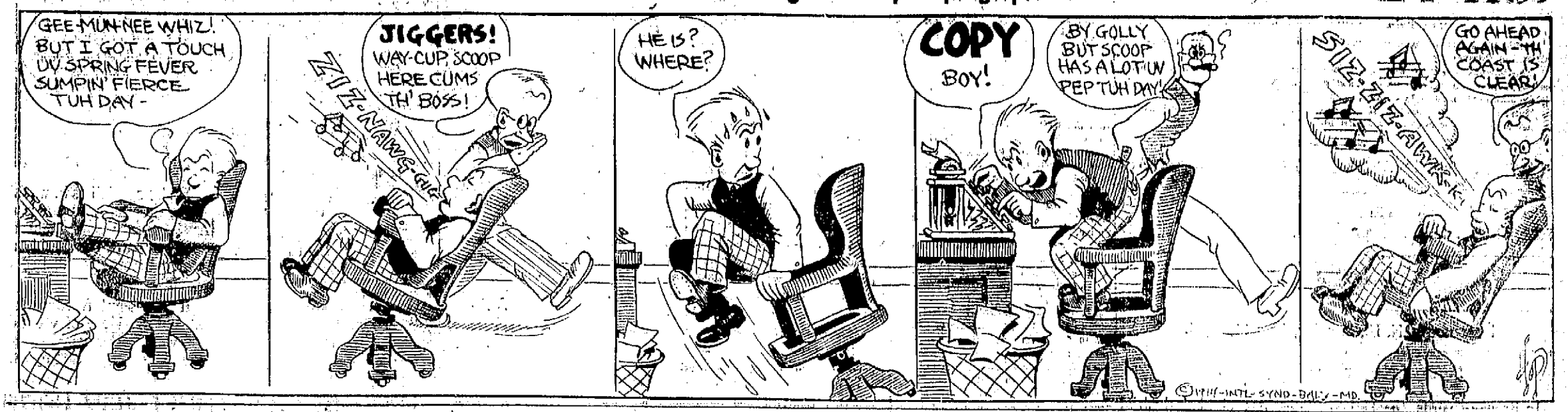

DROWNED WHILE FISHING FROM PORTSMOUTH BRIDGE

Oscar Soucy Fell From Draw Pier and Never Came Up--Body Swept Away By Tide--A Shoemaker Whose Home Was in Berlin.

Oscar J. Soucy, aged 45, a shoemaker, employed at the Roland M. Baker Co., was drowned Sunday afternoon from the draw pier of the Portsmouth bridge and his body has not been recovered.

Soucy with several companions were fishing on the pier, and at the same time there were several people from up river there. Some of the party had been making a day of it and the luck had been running good, and it is also understood that there was more or less drinking.

Late in the afternoon Soucy was taken ill and he was leaning over the edge of the pier, when he lost his balance and pitched head first overboard. Several people saw him fall and they were prompt with ropes when he should come to the surface, but the body did not come to the surface again. It is supposed that he must have struck against the pier in falling and was stunned and his body being caught in the strong tide was whirled away.

For some time it was not known who had been drowned, but later Soucy's coat was found on the pier and his identification gained in this way. The people on the pier claim that they did not see the body after it struck the water.

Soucy belonged in Berlin, this state, and he has worked here for some months. He was a member of the Boot and Shoe Workers Union and of the Brockton Arie of F. O. E.

COMMISSION REPORTS THAT IT COSTS 55 CENTS A BUSHEL TO RAISE WHEAT IN SASKATCHEWAN.

Possible Explanation of Fact That Large Number of American Famers Are Seeking Return Certificates.

Washington, D. C., May 10.—American wheat growers and farmers will be interested in a report of a Commission appointed by the Government of Saskatchewan "to examine into the ways and means for bettering the position of Saskatchewan grain in the European markets." Incident to this investigation the Commission looked into the cost of producing wheat under present conditions in that province of Canada. The wheat producers of various sections of the United States will be interested to know that under present conditions the cost of producing wheat as determined by the Commission is reported to be 55 cents per bushel on the farm and 62 cents per bushel f. o. b. cars at country points. According to the report, the cost of production has increased 12.45 per cent since 1909, while, on the other hand, the price of wheat to the Saskatchewan farmer has decreased from 88 1-5 cents per bushel in 1909 to 66 1-8 cents per bushel in 1913, leaving a net return, on this basis, of 4 1-8 cents per bushel to the farmer.

It is possible that the interesting figures which have been developed by the Grain Commission will account for the fact that a large number of American farmers who have, in recent years, left the states to engage in farming in this territory are now asking for a certificate which permits the return of household effects to the United States. If the economic situation suggested in the above statement is not the cause, perhaps it may be found in the long and rigorous winters characteristic of this section as compared with those in the leading farming districts of the states.

SUSAN H. RAITT DEAD

Was 90 Years of Age and Recently Fractured Hip

Susan H. Raitt, aged 90, widow of Jefferson Raitt, died at her home in Eliot Saturday noon. Some time ago she sustained a fracture of her hip and this hastened her death. She leaves several daughters.

OBSEQUIES

George J. Fernald

The funeral of Captain George J. Fernald was held on Sunday afternoon at two o'clock from Ham's chapel, Rev. Percy Caswell, pastor of the Court street Christian church officiating, in the presence of relatives and friends.

Interment took place in the family lot in Sagamore cemetery. There were many handsome floral offerings from the following:

Edward H. Fernald, Mr. and Mrs. Joseph Lowd of Haverhill, Mr. and Mrs. George E. Stackpole, Harry E. Stackpole, Mr. and Mrs. Amos Clark, Mr. and Mrs. Edwin Tuttle Mrs. L. Tuttle, Mr. and Mrs. George Dorey, Mrs. Annie Young and cousin, Mrs. Harris and daughter.

Isaac Dow

The funeral of Isaac Dow was held on Sunday afternoon at two o'clock from his home in Newington, and it was largely attended by relatives and friends. Rev. Alfred Gooding pastor of the Unitarian church read the services and Mrs. Mary Priest sang several selections. Interment was in the family lot in the Newington cemetery under the direction of Undertaker W. Ham.

BATCHELDER—SCAMMON

Exeter, N. H., May 10.—Charles H. Batchelder and Miss Alice J. Scammon, daughter of Mrs. Josephine P. Scammon, were married at the bride's home in Stratham Saturday afternoon by Rev. Edward Green, pastor of the Unitarian church. The best man was Clifford M. Vroom, the bridesmaid, Miss Helen Scammon, sister of the bride. The bride's gown was of white crepe de chine, trimmed with lace that has been in the family for generations

FORT CONSTITUTION RECEIVES WAR ORDERS

To Enlist As Many As Possible--Hospital Corps to Get Special Attention--Solace May Come Here With Vera Cruz Wounded.

The prospects of immediate trouble in Mexico, despite the peace mediation, is being shown by the activity of the War Department to get the army in position to make a quick move. This activity is apparent here and the 156th Company, Coast Artillery at Fort Constitution, expects to be called if additional troops are sent south.

Saturday night 24 recruits arrived here from Fort Slocum, N. Y., for the 156th Company making the company within 15 of the full quota. As already stated the company have abandoned all manning and artillery drills and are confining themselves to infantry drills wholly.

Additional orders have been received to make this port a recruiting station, with orders to make unlimited enlistments, with the provision that if war is not declared the men who enlist will be allowed to get their discharge after a years' service.

In addition to the Surgeon, Fort Constitution has been authorized to enlist desirable men for the hospital corps at large the men to be sent to the larger posts or to hospital or ambulance companies.

Medical students, pharmacists, nurses and clerks are desired. They will be enlisted as privates. Pay is $16 per month, clothing and all other expenses paid.

A willingness, loyalty, attention to duty, and sufficient education will win promotion to private 1st class pay $18. Sergeants $30. sergeants 1st class $50 per month. All grades of pay successively increased on reenlistment.

The war department authorizes the statement that discharge by purchase after one year will be granted, if war is not declared.

Owing to a recent decision of the war department to organize three additional field hospital companies, and three additional ambulance companies, together with the despatch of many hospital corps men to Vera Cruz and to the Texas border, there are many vacancies in the hospital corps of the army, and increased efforts to early recruitment are now being made.

There are over 50 posts under the direction of the Commanding General, Eastern Department, with headquarters in New York, and the majority of these have been depleted of hospital corps men to furnish a sanitary personnel for Texas and Mexico.

Solace May Come Here

There is some prospects that the hospital ship Solace, now on her way north with the wounded from Vera Cruz, may come to this yard. The Navy Department has asked for information from this yard, as to how many could be cared for at the new naval hospital, and word was sent back that the hospital is well equipped to handle as many as is reported on the Solace.

The new hospital with its beautiful sight, would be an ideal place for the wounded to get better, and they may come here, although nothing definite in orders have been received.

MUTT AND JEFF IN A NEW GUISE

After two seasonos of veritable triumps Gus Hill comes back for a third season with his parennial success Mutt and Jeff in an entirely new dress. "In Panama" is the title of the story that is to form a back ground for Bud Fisher's inimitable characters which easily assume the credit of the greatest and most durable success of the cartoon world. The new production

Mutt & Jeff in "Panama"

is an innovation of playcraftsman's work embodying about all of the ear ment of standard amusements, the thrill of the drama, the side splitting situations of the farce comedy, the extravagance and tinselled brilliancy of travesty and the harmonious art of musical comedy, not forgetting a scenic production electrically embellished, including some startling mechanical efforts that overshadow all previous attempts at realism.

Contrary to the general idea of producing managers to frame up their offerings for the second and third year cheaply and clean-up speaking in the parlance of the profession, Mr. Hill has spent more money and greater energy on this season's Mutt and Jeff than on either of the previous productions. So great is his faith in the lasting quality of the cartoon play. In this season's entertainment there isn't a thing left but Mutt and Jeff. The story, mystic lyrics, scenery and electrical effects are all new. Some startling mechanical transformations are shown with a genuine thrill. Mr. Hill has selected a cast superior in every respect to any he has yet been able to offer. All in all Mutt and Jeff will surely live up to the title of the one great big hit of the show world and "it will go some". It comes to the Portsmouth Theatre on Wednesday evening, May 13. Secure seats in advance is an old cry, but in this case it is very necessary, as Mutt and Jeff always plays to overflowing houses.

ALWAYS CRYING POVERTY

"Did you ever meet one of those fellows who was always crying poverty when they have everything they want in this world?" said a member of the "Mutt and Jeff in Paris" Company, the phenomenally successful musical comedy which is coming the the Portsmouth Theatre on May 13th.

"Well, I did, and I would like to tell you something about him. His name was John Sturgis and he was reputed among his friends as being immensely wealthy. There was no question about it for he owned almost three quarters of the town in which he lived and a good portion of the next village. John was the closest thing imaginable and whenever he was asked to go out with the gang he would always plead that he had a previous engagement. He knew that if he went it would cost him a treat. But John was always ready when he could get something for nothing. He would accept cigars and drinks but was never known to come back.

The got the preacher to use an old sermon, in which there was something about misers going to perdition and One Sunday morning at church some of the boys put up a job on him, all right. It did not seem to phaze John who apparently was not in any way interested.

But the boys were not to be defeated. One of them, Tom Lacey, a fine fellow and a life long acquaintance of Sturgis was appealed to. "Leave it to me" he said "I'll get him to come across or I'll show him up before the whole congregation. Tom was true to his word. He took up the collection plate and after a while passed it to Sturgis.

'John looked at the plate a moment and waved Tom and it gruffly aside, "I have nothing—nothing!" he said.

"Take something then" said Tom, loud enough so everybody could hear him. This collection you know is for the poor."

POLICE NEWS

Capol Nanis was arrested early Sunday morning on Daniel street for obstructing the side walk. He had been warned by Captain Burke who was on his way home to clear the side walk from the papers he had stacked up and he became defiant so was placed under arrest.

The police have no clew to the vandals who wrecked the flower beds in the garden of the Eldridge estate on Miller avenue and, while at first it was thought to be the work of boys, they are now inclined to think it was an act of spite, and the work of adults. The natural impression was that it was boys, but two days' investigation by Officer Shannon has failed to confirm this.

Sunday night there were one drunk, one for assault and one for obstructing the side walks booked, and Saturday evening two drunks were booked, one of the latter was a Palander charged with being drunk and breaking glass in Sacco's place on Market street.

The police were called to Cornwall street Sunday afternoon where there was a scrap between teamsters.

Mr. Hugh J. Robertson Jr., entertained a house party of Boston friends at his cottage at the Country Club Saturday and Sunday.

THAW MAY GO TO BERLIN

Concord, N. H., May 10.—Under the order handed down by Judge Aldrich in the Thaw case, Sheriff Holman A. Drew has assumed the sole custody of the fugitive and has appointed Officer Clarke D. Stevens as deputy custodian.

The order relieves United States Marshal Eugene P. Nute, who has been associated with the sheriff in the care of Thaw since his arrest at Colebrook last September.

Sheriff Drew said today, while plans were not yet fully decided, he probably will remove Thaw to Berlin, where he would remain during the summer, unless granted bail.

Under the order of the court, the fugitive can go anywhere he desires in New Hampshire provided his keepers are willing to go with him.

CARD OF THANKS

The undersigned desire in this way to return their thanks, to all those who by their assistance, sympathy and gift of flowers, sought to lighten the grief of the death of Capt. George J. Fernald.

Edward H. Fernald.
Mr. and Mrs. Joseph Lowd.
ch 11.

WHEAT IN KANSAS

Farmers in some parts of the state are complaining that their wheat is growing too rapidly. It is too tall for the time of year and the fear is that it will all go to stalk. Out about Salina some farmers are running their mowers through the wheat fields, cutting off the top of the stalks. Secretary Coburn reports the condition of the wheat in the state as the best since 1908 with the highest average in the history of the state. Injury to the growing wheat so far has been the least in years. There have been but [illegible] points to a fine crop.

Farmers have just begun to get into the full swing of their planting.

Safe and Sure Relief for Indigestion

is to be found in the World's Family Medicine—Beecham's Pills, which you ought to have on hand ready to use at the first sign of trouble. Indigestion makes you weaker than you ought to be; hinders your sleep; makes it difficult for you to work with any success; spoils the natural pleasures of life. The food you eat does not nourish you, and then serious sickness may follow. For over sixty years, Beecham's Pills have proved the best corrective for indigestion

and Biliousness

Thousands have found prompt relief from the suffering caused by indigestion or biliousness by using this famous and time-tested family remedy. Headaches, lassitude, bad dreams, restless nights, stomach pains, bad breath, low spirits are driven away by Beecham's Pills. When they have cleared the system and purified the blood, there is a renewed feeling of energy and vigor; work is easier, pleasure more assured. You, too, if you will try a few doses, will have a healthy body, an active brain, normal nerves and you will know by your own experience, that lasting benefit results from using

BEECHAM'S PILLS

"The Largest Sale of Any Medicine in the World"

Directions of Special Value to Women are with Every Box *At All Druggists, 10c., 25c.*

SUCCESS IN SAVING

IS ATTAINED BY SYSTEMATIZING ONES EARNINGS. BEGIN NOW, TO LAY ASIDE A SMALL AMOUNT EACH WEEK. ONE OF OUR AUTOMATIC RECORDING SAFES IS A MOST HELPFUL DEVICE TO BRING ABOUT SATISFACTORY RESULTS.

PISCATAQUA SAVINGS BANK

FIRST NATIONAL BANK BUILDING
PORTSMOUTH, N. H.

COMMERCIAL CLUB WHISKEY

A Popular Favorite for 30 Years

FOR SALE BY ALL FIRST CLASS DEALERS

W. H. CARTER, Sole Owner

589 Atlantic Avenue, Boston, Mass.

The Portsmouth Herald

Established September 23, 1884.

Published every evening, Sundays and holidays excepted, by The Herald Publishing Company.

TERMS—$4.00 a year when paid in advance; 10 cents a month; 1 cents per copy, delivered in any part of the city or sent by mail.

Communications should be addressed to F. W. Hartford, Editor.

Entered at the Portsmouth, N. H., postoffice as second-class mail matter.

Advertising rates reasonable and made known upon application.

FOR PORTSMOUTH AND PORTSMOUTH'S INTERESTS

TELEPHONES

Editorial.....28 | Business.....37

Portsmouth, N. H., Monday, May 11, 1914.

Study of Navy Yard Management.

In its navy yards, the United States has eight industrial plants susceptible of development to an almost unlimited degree. The yards at New York, Boston, Norfolk, Va., Portsmouth, N. H., Philadelphia, Mare Island, Cal., Washington, D. C., and Bremerton, Wash., need only to be equipped to the standard of efficiency obtaining in the best of private plants to be capable of entering upon all kinds of naval construction. Some of the yards are so equipped now, so far as machinery is concerned, and naval constructors of the highest ability are within the reach of all, but the general management is such that the personnel, and, consequently the capacity of these institutions, fall below the mark set by the great private shipyards of the world.

Secretary Daniels has advised the House naval affairs committee at Washington that he intends during the coming summer and fall to institute a thorough study of navy yard management in the United States, and on the strength of the facts obtained through this study to make certain recommendations to Congress in his annual report next December. It is believed that he will favor a separation of the military from the industrial branch, detailing as commandant a line officer of the usual rank, and assigning to duty at the head of the industrial plant in each yard an officer who may be of line or staff, and chosen from any grade, the main consideration being individual qualification.

The question of discontinuing some of the navy yards has been seriously considered by successive administrations of the navy department in recent years. At intervals the conduct of some of them has been little more tha nperfunctory. Work that might have gone to them has gone to contractors instead. The civil populations dependent directly or indirectly upon their activity have been kept more or less in suspense from one appropriation to another, and if this system of dealing with the yards were to be carried on indefinitely, perhaps their suspension would be better for all parties concerned.

It is reasonable, however, to anticipate that the promised study of the navy yards will show how these establishments can and should be made regularly and permanently useful to the government. It is the policy of the present secretary to keep the yards going at maximum capacity, and we are told this policy is to be adhered to in the future "even if it should be necessary to reduce the amount of work done under contract." In the interest alike of economy and efficiency in advance of the proposed study, it would seem that the department should bring the navy yard equipment, in men as well as machinery, up to the point where contract work would be a secondary consideration. And then keep it there.—Christian Science Monitor.

By the above it is seen that the Portsmouth yard is fast gaining the position in the naval world that it richly deserves. The citizens of Portsmouth and the towns across the river can well feel pleased when the local yard is placed on a similar footing with the New York and other great navy yards of the country.

Shamrock IV, which has been designed to come over here and walk off with the America's cup, is said to be no beauty. Perhaps her lines were based on the old saying, "Handsome is as handsome does," and if she should happen to lift the cup she would be pronounced, in some quarters at least, "A thing of beauty and a joy forever."

The street cars in Des Moines, Ia., had women for conductors May 7, in observance of "Trolley Day," whatever that may mean in Des Moines. The most important fact would seem to be that a percentage of the proceeds from the roads for that day is to be turned over to the Woman's club of the city.

New Hampshire "invites" its militiamen to be inoculated against typhoid fever, and in view of the record of this preventive in the army and navy, the invitation would seem to be worthy of acceptance at a time when there are large possibilities in sight.

"Uncle Joe" Cannon has reached his 78th birthday in health and spirits such as are known by few men of his age. Instead of contemplating the grave and what may be in store for him beyond, he is seriously thinking of going back to Congress.

The Chicago Record-Herald and the Chicago Inter-Ocean have been consolidated and the name of the combination will be the Record-Herald, a name that has been made very familiar throughout the country by S. E. Kiser's poetical contributions.

Lipton's Shamrock IV. is said to be a wonderful boat. But it will take a wonderful boat to life the America's cup, which seems to be very effectually glued to this side of the water.

Prohibitionists should be interested in the report that the mayor of Bangor, Me., is liable seen to be petitioned to use the police force of the city in closing the saloons. Ye gods!

PEACE DELEGATES SAIL FROM VERA CRUZ

(Continued from Page One)

that the United States does not regard the strengthening of its lines at Vera Cruz without the occupation of additional territory as a violation of the implied armistice. Protests from General Huerta against the sending of additional troops to the Mexican port move toward Vera Cruz at a moment's notice.

The mediators have been informed will not be heeded. If he wants to regard this as a violation of the armistice he will have to continue to do so and take the consequences.

Mr. Garrison Saturday afternoon sent to Congress an estimate of $2,701,327 to defray the expense of supplies, barracks, transportation, engineering work and houses for the army at Vera Cruz and on the border. This does not look as if the government expects an early settlement. Congress will undoubtedly appropriate the money without delay.

It is the first big "war" appropriation asked.

Despite the efforts of the State Department and the mediators to put on the soft pedal, the situation is admittedly growing more acute hourly. Washington heaved a sigh of relief Saturday morning when Mr. Bryan announced that the Kronprinzessin Cecille, of the Hamburg-American steamship line, bearing arms and ammunition from Hamburg to General Huerta had not unloaded her cargo at Puerto Mexico, but would return to her home port under instructions from the steamship company, and that the Bavaria, from the same port, with the same destination and a similar cargo, would do likewise.

Believe Arms Have Been Landed.

The tension was renewed Saturday night, however, when it became known that Mr. Bryan's information is by no means conclusive on this point. The Navy Department has wired Rear Admiral Badger to ascertain whether the arms were landed or not and the reply is eagerly awaited. In army and navy circles there is a feeling that the arms are already on the way to Mexico City.

The Kronprinzessin Cecile, according to information in the possession of the Navy Department, remained in the harbor of Puerto Mexico for eighteen hours, leaving last night.

"What was she doing there all that time?" is the question being asked here in official circles. There is every reason to believe that a special train was waiting to carry the shipment to Mexico City at once.

Military measures of a purely preparatory character are not inconsistent with the obligations of the United States to the "A. B. C." mediators, according to the views of government officials expressed here today. The United States will therefore continue to prepare its army for any situation which may develop in Mexico.

By the same token, General Huerta is within his rights in receiving arms or ammunition from European countries or Japan, if he can get them.

An announcement made by Mr. Bryan Saturday that the German steamship Kronprizessin Cecile, which arrived at Puerto Mexico on Saturday with a cargo of munitions of war consigned to the Huerta government, had received orders from its owners to return this cargo to Germany indicates that foreign governments are not inclined to risk the enmity of the United States by having their nationals supply munitions to a government which they all realize cannot endure.

Mr. Bryan said that he had received a cable despatch from the American Consul at Havana, Mr. Rogers, stating that the agents of the Hamburg-American line had informed him that orders had been issued to the Kronprinzessin Cecile to return with her cargo to Bremen. He added further that similar instructions were recommended for the steamship Bavaria, of the same line, which is due to arrive in Havana May 18, also bearing a cargo of arms consigned to Huerta.

This action was undoubtedly taken at the instance of the German government. However, Mr. Bryan stated yesterday that no representations had been made by the United States government to Germany upon the subject. The German Ambassador, Count von Berstorff, said that he had not been approached regarding this matter. It appears therefore that the German government took this action upon its own initiative as an act of comity designed to emphasize the support it is giving the United States of its Mexican policy.

Other European Governments to Act.

Members of the Diplomatic Corps here placed this construction upon the incident and expressed the opinion that other European governments would act in the same manner if the vessels of their nationals endeavored to send munitions of war to Huerta. These governments realize that Huerta cannot last, and that it is poor policy to allow their nationals to sell arms to him, because this only arouses the resentment of the United States. At least for those governments to stop their nationals from selling arms to Huerta strongly emphasizes their friendly attitude toward the United States and it is better policy for them to cultivate friendly relations with the United States than with Huerta.

Saturday's developments strongly indicate that the United States will be able to go ahead with its military preparations, while Huerta will be isolated from all foreign sources of supply.

Of course Huerta will be able to perfect his defences with the resources which he his within Mexico. He can and is expected to obstruct the route by which the American soldiers will be obliged to go from Vera Cruz to Mexico City, if the invasion of Mexico becomes necessary. But it seems very doubtful today whether he will be able to get any additional munitions of war.

Mr. Garrison, Secretary of War, made it plain today that the United States can, without breaking its pledges under the mediation offer, strengthen its forces in Mexico. He was asked whether orders had been issued to Brigadier General Frederick A. Funston, commanding at Vera Cruz, to extend his lines or permit him with his discretion to.

Can Strengthen His Forces

"They have not been issued," he replied with his characteristic abruptness.

He admitted, however, that the orders which had been issued permitted Brigadier General Funston to strengthen his forces within the territory which he now holds. This explains the situation of the United States so long as mediation lasts. It can strengthen its forces within the territory it now holds in Mexico, or it can mobilize them at points of departure within the United States. It is only restricted from aggressive acts, such as the seizures of additional Mexican territory.

The military preparations are being hurried. The transports which the War Department chartered yesterday to convey troops to Vera Cruz are the Colorado, the Ossabow and the Denver, available at Galveston; the Dorchester, available at Norfolk; the Minnesatan, City of Memphis and City of Macon, available at New York, and the Kansan at present in the Carribean Sea.

The troops to embark from New York in the first field army, which is the organization the War Department proposes to throw into Mexico in the event of invasion, are the Third, Fifth and Twenty-ninth infantry, the Second cavalry and the First, Second, Third, Seventh, Twelfth, Fourteenth, Twenty-Third, Sixty-ninth, Seventy-fourth New York infantry, the Sixth National Guard New York cavalry, the Eleventh and Twelfth New York field artillery, the Sixth New York engineers (three companies), the Sixth New York signal battalion (two companies) the Twenty-first, Twenty-second and Twenty-third New York ambulance companies and the Twenty-first and Twenty-second field hospitals of New York.

CURRENT OPINION

End of Graft Passing; High Grade Business Men Undertaking City Contracts.

There has taken place in the last five years a remarkable transformation in the attitude of business men toward the city government. Corruption in city government in the past resulted not merely from the grafting demands of city employes and politicians, but from the willingness, sometimes eagerness, or certain business men to pay this graft. There no doubt is still some of this miserable business occurring, but it is gradually reduced and on the way to complete elimination.

That this is true is shown by the one hundred million dollar contracts awarded by the city each year and the twenty million dollars in supplies. More and more each year high grade business men are undertaking city contracts. Old business-political cliques are breaking up, although there are some left. The evidence of this change is abundant and unmistakable.

The present city administration has two big opportunities, and the first of these is to demonstrate that municipal affairs can be managed as efficiently as the affairs of any private enterprise, while the second is to show that the most effective instrument of social welfare is a government popularly controlled and intelligently directed.—By City Chamberlain Henry Bruere of New York City.

Pigeons as Dispatch Carriers.

During the siege of Paris carrier pigeons proved of great practical use in carrying messages. These were photographed microscopically on pellicles of collodion which were inclosed in goose quills attached to a silk thread in the upper part of the tail feathers. Now there is a military pigeon system controlled by the French ministry of war.

Matter of Slow Growth.

Reflect that as a rule the people you have come to esteem communicate themselves to you gradually, that they did not begin the entertainment with fireworks.—Arnold Bennett.

Road to Success.

There is no road to success but through a clear, strong purpose—nothing can take its place. A purpose underlies character, culture, position, attainment of every sort.—T. T. Munger.

TREES.

Did you ever lie upon the ground and
look up in the trees?
Did you ever watch them nod their
heads as if talking to the breeze?
For every tree is very beautiful, you
know,
When the wind just blows it gently
to and fro.
But when the wind blows hard they
get in such a temper
That they make a queer, queer noise,
like a baby's whimper;
The leaves fall quickly to the ground
all in one great rush,
Then suddenly the whimpering stops,
and there's a wonderful hush.

—Adele Lomas Sticknoy.

Elizabeth, N. J.

HANS BREITMANN'S PARTY.

How the progressives did melt away in the Boston and Passaic-Patterson elections. In the latter the skedaddle to the republican candidate was particularly noticeable. Their vote fell from soem 4,700 in 1912 to some 600. They were disgusted with the new tariff. They voted for their bread and butter. There was needed no other bridge than necessity to take them back to republicanism. They are almost to a man protectionists. The old cry and the old danger brought them back. No artificial means, no wisdom of national committees, no solemn assemblages were required. They came back because they had to, in self-defence. For the moment, seeing the rush of the progressives, you are reminded of Hans Breitmann's party:

"Hans Breitmann gife a-barty,
Where ish dot barty now?"

There remains the multitudinous and seemingly exhaustless popular strength of Colonel Roosevelt. He is the party. When he is in the fray progressives start up everywhere, full of life and fight. They hibernate, they loaf, they snore while he subdues the jungle and tames the jaguar.

Teddy and the tariff! Protection and progressive-republicanism! Who knows what grand transformation scene may be coming!—From the New York Sun, April 9, 1914.

Leon Stiles, superintendent of the Woolen mills at Sanford, Me., has a 1914 Cadillac, bought of Charles E. Woods.

Read the Want Ads.

WE SPECIALIZE

We're specialists in washing—we use the right soaps and have modern equipment that does the work thoroughly and gently besides sterilizing the articles.

If you want freedom from the hot drudgery of wash day and want better washing, have your articles cleansed by us.

NEW METHOD LAUNDRY

Tel. 373. Water St.

HOLDING YOUR BOOK too close to the eyes, or your newspaper too far away, indicates your need for glasses.

If you doubt this, let me place trial lenses before your eyes, and the difference in your sight will prove my assertion.

FARRELL, OPTOMETRIST
Franklin Block
Tuesday, Thursday, Saturday.

THE PRIMUS NO. 1

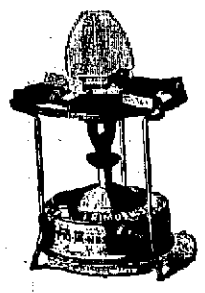

BURNS KEROSENE OIL

Costs 1-8 of a cent per hour per burner.

Come in and let us show you how they work. For sale by

W. S. JACKSON,
111 Market St.

Wonderful "Water Vine"

One of the wonders of the Guatemala jungle is the "water vine," a black, snakelike, leafless stem, dropping from the ceiba and mahogany trees to which it has climbed. It is said to contain a quart of water to every foot. When the stem is cut the water spurts forth in a refreshing stream. Moisture is drawn up from the soil, and filtered through the pores of the plant.

For best results try a Want Ad. Read the Want Ads.

Show YOUR PATRIOTISM
by Displaying the
American Flag
MEMORIAL DAY

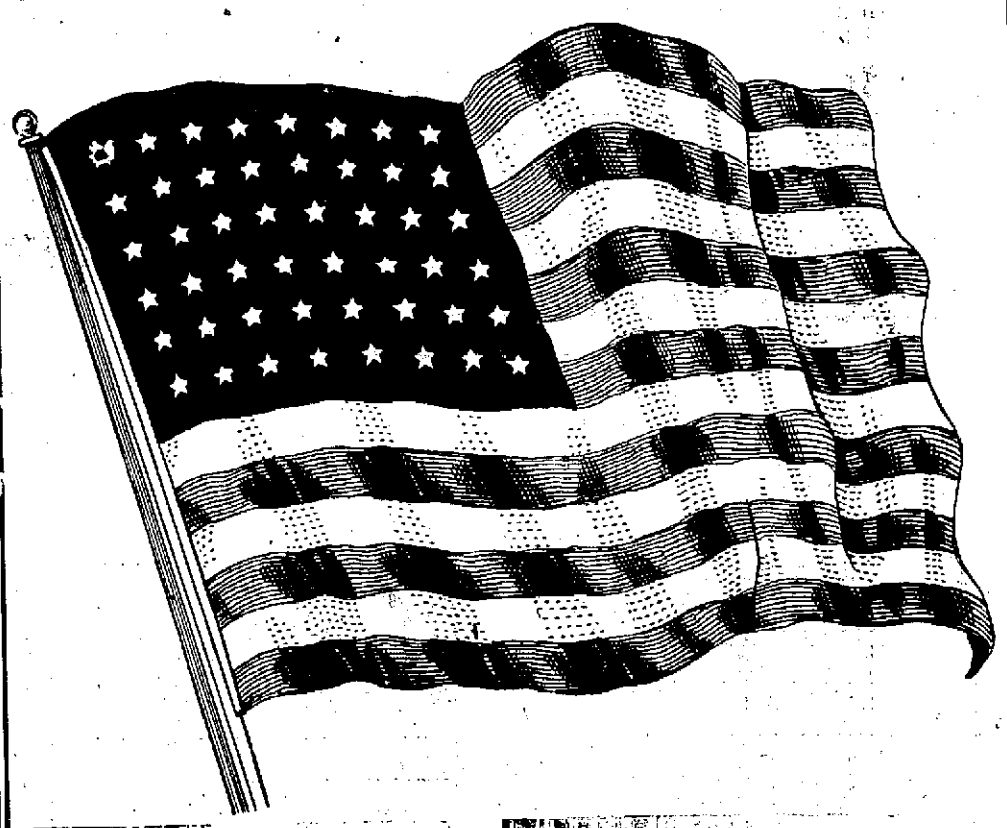

Cotton Bunting, Sewed Stripes, Double Stitched, Double Hem, Canvas Heading, Strong Grommets, 4 feet wide by 6 feet long; guaranteed fast colors to sun and rain. These flags are well made and will last indefinitely.

All you have to do is clip six (6) consecutive coupons printed on another page of each issue of this paper and present them at The Herald office with 59 cents.

Clip and save your coupons and present them at the earliest possible date so as not to be disappointed. The small sum you pay barely pays expressage and cost of handling. Don't let this opportunity slip by.

START CLIPPING COUPONS TODAY

Coupon on Page Two

NEW CASTLE PROPERTIES

For sale or lease are wanted at this agency. Near the river.

J. G. TOBEY

LAWYER,

48 Congress St.

Granite State Building

BATTLE IN PROGRESS

Juarez May 11—The most desperately fought battle of the present Mexican revolution is being fought at Tampico, according to reports reaching Constitutionalist officers here late last night. It is reported that some of the oil wells and tanks are burning and that a portion of the town is on fire.

KITTERY

Breezy Items from the Village Across the River.

Riverside Lodge of Odd Fellows meets tonight at Odd Fellows' hall.

Miss Margaret Merrill of Portland, Me., was the week-end guest of Prof. and Mrs. G. H. D. L'Amoureux of Love lane.

The Rice public library was closed Saturday, owing to the death of Hon. Moses Safford, he having for many years served on the board of trustees.

Mrs. Hannah Judkins has recovered from an illness.

Mrs. Joseph Jenkins of Jones avenue has returned from a visit to relatives in Boston and vicinity.

The Phoebo musicale on Friday evening promises to be the best given in this town for a long time.

Carpenter J. E. Keene, U. S. N., retired, and Mrs. Keene of Kittery Junction passed the week-end with relatives in Boston.

Mrs. Sarah Richardson of Pleasant street is entertaining her niece, Mrs. Oscar Murr of Boston.

Mrs. Herbert Gray of Rochester passed Sunday with her father, John Emery of Jones avenue.

Mrs. Clarence M. Prince is reported as being sick.

A number of S. S. teachers of the Second Methodist church go to South Eliot tonight to meet the teachers there, to make plans for a union picnic of all the churches in this vicinity.

One week from tonight, May 18, the members of Riverside Lodge of Odd Fellows will go to North Berwick and confer the second degree on a class of candidates.

Mrs. Ida Manson of Echo street has been called to Massachusetts by the illness of a relative.

Mr. John Carroll has purchased the bakery business formerly run by Archie Wager and after remodelling the shop will open for business.

Mr. L. S. Anderson of Stimson street was recently injured while at his work on the navy yard, his left hand having been burned.

Mr. Byron Phillips is enjoying a few days' vacation from his duties at the navy yard.

The matched waltz at Grange hall on Tuesday evening will be a great attraction and should be well attended. Boardman's boat will run after the dance.

A Card.

I beg to announce that I have secured the exclusive agency for the well-known and popular World's Star Hosiery and Underwear, "The kind that wears." Drop me a card and samples will be submitted for inspection at your leisure. C. Stanley Segee, Kittery Point, Box 244.

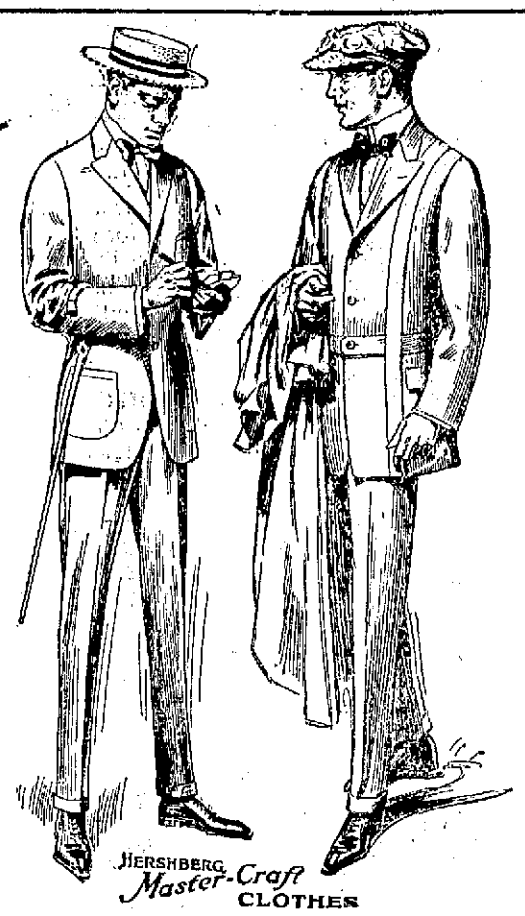

A FAMILIAR SCENE—Place, anywhere. Men, just "good fellows" but correctly dressed. A familiar scene and a pleasing one to see well dressed men together. Hirshberg's Master Craft Clothes are well in advance in the race for Style Supremacy—your style just the style you had in your mind's eye is here awaiting you. Prices from $13.00 to $25.00.

N. H. Beane & Co. 5 Congress S 22 High St.

...THE...

Worcester-Matthews Lawn Mower

Price right and Quality Guaranteed.

E. C. MATTHEWS HARDWARE AND PAINT CO.,

Opp. Postoffice. Tel. 179 41 Pleasant St.

PORTSMOUTH THEATRE PROGRAMME

For Monday and Tuesday

Dolly of the Dailies—Edison drama

This is the sixth story in the series entitled, "On the Heights". There is a change in the editorship of the "Comet," the newspaper Dolly is working with and she is displeased at the attitude of the new editor towards her. What does she do? Mary Fuller featured.

Hearst—Selig News Pictorial

Giving you all the latest happenings of the world at a glance, including scenes of the Mexican war; the attempt to assassinate Mayor Mitchell of New York, and other very interesting facts. Don't miss it.

ACT—Bert Granville—Entertainer.

Wingy Willey and the Cherries—Melies comedy.

He visits a cherry garden and steals some cherries.

Batty Bills Bustle Makes Everyone Hustle—Ia on the same reel

He is left a legacy but it could not be given to him for twenty years.

ACT—Baker and Murray—Singing, Talking and Dancing.

The Stolen Rembrant—Kalem drama in two parts.

Sterling, the artist, is accused of theft and jailed. But Rose, his sweetheart, finds a clue to the real criminal. Featuring Miss Helen Holmes.

No Picture or Vaudeville show Wednesday. Complete change Thursday.

OBSEQUIES

Mrs. Mary Barrett

The funeral of Mrs. Mary Barrett was held from Ham's chapel on Market street today at 2 p. m., Rev. Charles A. Merrill officiating. Interment was in South cemetery.

Charlotte Walsh

The funeral of Charlotte Walsh was held from the Court street Christian church today at 2 p. m., Rev. Perry Caswell officiating. Interment was in South cemetry in charge of Undertaker O. W. Ham.

George Jameson

The remains of George Jameson who died in South Berwick arrived in this city on Saturday and funeral services were held from Nickerson's chapel on Daniel street at 10 a. m. this morning, Rev. Harold Folsom officiating. Interment was in Harmony Grove cemetery.

NOT UNTIL TOMORROW.

Word was received by Mayor Harry B. Yeaton today from State Architect Whitcher that he would not come until Tuesday to make an examination of the site for the new armory.

A grocer at Ogunquit, Mr. C. L. Maxwell, has a 1914 Cadillac, purchased at the local salesrooms.

PERSONAL MENTION

John H. Dowd passed Sunday in Quincy, Mass.

Joseph O. Hobbs of North Hampton was a visitor here today.

Charles W. Green passed Sunday at Old Orchard with his parents.

Mrs. P. M. Robinson of Brookline is the guest of Mrs. Eugene Daniels.

William E. Wiggin today reaches another milestone in life's journey.

Dr. A. J. Herrick and family have taken up their residence in Epping.

Miss Esther Flanigan of Exeter, passed Sunday with friends in this city.

George W. Collins of Kittery Point, passed Sunday with friends in Lynn, Mass.

Frank L. Howe of Barrington, a former resident of this city was here today.

William Lewis of Price's Crossing, Mass., passed Sunday with his parents in Kittery.

Thomas R. Hogan was called to Waterville, Me., on Sunday by the illness of his father.

Ralph Spinney, clerk at the American House, Lowell, Mass., passed Sunday in this city.

Mrs. Oliver E. Locke of Raitt's court is the guest of her sister, Mrs. Chapman in Durham.

Attorney Ralph E. Gray is at Alfred today in attendance at the superior court of York county.

George H. Flint of Worcester, Mass. is passing several days in this city where he formerly resided.

Winthrop L. Marvin of Newton, Mass., was a visitor on Sunday at his summer home, Marvin's Island.

John R. Safford of New York arrived on Sunday to attend the funeral of the late Moses A. Safford.

Edward Buckley and Frank Marcean passed Sunday in Biddeford as the guests of the Saccarappa Club.

Mrs. F. E. Potter arrived at her home on Islington street today after spending a month in the Sunny South.

Principal Ernest L. Silver of the State Normal School at Plymouth, passed Sunday at his home in this city.

Mr. and Mrs. Joseph Loud of Haverhill Mass., were here on Sunday to attend the funeral of George J. Fernald.

Mrs. Charles A. Sinclair of Brookline, Mass., is enjoying a months stay in this city, the guest of Mrs. Annie H. Moat.

Fred W. Emery, superintendent at the Portsmouth Steam Laundry is today enjoying another anniversary of his birth.

Mrs. San Juan Gray who has been the guest of Mr. and Mrs. Fred E. Hasty returned on her home in Lawrence, Mass.

Mrs. John H. Walton of Middle street left on Sunday for Wakefield, Mass., to visit her brother, Charles E. Newman.

Miss Jessie Junkins of Newburyport Mass., passed Sunday in this city, the guest of Mrs. M. Etta Smith of Maplewood avenue.

State Detective, Fred A. Tarbox of Biddeford was here today in connection with Fish and Game Warden Stackpole of Maine.

Miss Ruth Hassett, daughter of Mr. and Mrs. Joseph M. Hassett of Congress street passed Sunday with relatives in Amesbury, Mass.

Ex-Alderman John Hallam is restricted to his home as the result of injuries from a fall sustained on Islington street on Sunday, May 3rd.

Miss Julia M. Gowen who has been visiting her nephew, Mr. Clarence E. Gowen of Deer street left for York on Sunday to visit Mrs. Annie Freeman.

Deputy Sheriff W. Harrison Hoom of Hampton passed Sunday in this city as the guest of Mr. and Mrs. Charles E. Lewis of Islington street.

Dr. George E. Pender left this morning for Hanover where he will be one of the pall bearers at the funeral of Dr. William Crosby, late of this city.

Charles E. Newman of Wakefield, Mass., was a visitor here on Sunday and took occasion to call on his life long friend, James H. Dow of Chapel street.

Captain S. H. Harding of New Castle superintendent of the First Life Saving district is in Boston where he will undergo a surgical operation at the Baptist Hospital.

The Kindergarten Institute was held at Manchester on Friday when Miss Bertha A. Colburn gave a report. Miss Jessie Wiods, Anna Rand and Margaret Rand were in attendance.

Miss Winifred Hodgdon of Boston and Miss Rosie M. Deitrich of New Hampshire College passed Sunday as the guests of the former's parents, Mr. and Mrs. Charles E. Hodgdon of Woodbury avenue.

President Wilson of Tufts College Medford, Mass., and Mrs. Wilson are the week-end guests of Mrs. Albert H. Entwistle of Cabot street. Mr. Wilson preached the sermon at the Universalist church on Sunday evening.

William T. Entwistle of this city, Walter G. Africa and Minot T. Phelps of Manchester and Elmer S. Tilton of Laconia delegates from Belktash, Temple, left last week to attend the annual session of the Imperial council which opens at Atlanta, Ga., on Tuesday.

L. J. Parker of New Britain, Conn., is passing a few days in this city.

Mrs. W. F. Clark entertained friends from Salem over the week-end.

Mr. and Mrs. Noah Faust of Wilbird street spent the week-end in Newington.

Mrs. James N. Pringle of Highland street is confined to her home by illness.

Mrs. T. Bert Sterling of Lincoln avenue is confined to her home with a severe cold.

W. C. Kimball and family who have been at the Rockingham have moved to Boston.

Mrs. Robbins of Boston is the guest of her daughter, Mrs James N. Pringle of Highland street.

Mrs. Shirley Holt of Hanover street was the guest of her mother at Kittery Depot over the week-end.

Mr. and Mrs. Lawrence Peyser have taken up their residence on Miller avenue, in the house recently vacated by the St. Clair's.

Miss Nathalie Robertson of Brookline, Mass., is enjoying a few days in this city, and while here is the guest of the Misses Lace and Marvin.

J. Harold Hobbs and wife have gone to Somerville, Mass., to attend the opening performance at the Somerville Theatre which is opened to the public this evening.

Forgot All Pauses.

When Tommy began to read his mother tried to teach him to observe the punctuation. He learned to call the periods dots. One day a talkative woman called at the house and when she left Tommy said: "O, mamma, didn't that lady talk? She didn't even stop for the dots, did she?"

Important Shipping Point.

As a distributing and trans-shipping center and a coaling station, Aldon ranks with the most important ports in the near east. Millions of skins and hides are shipped to Europe and the United States every year.

FOR SALE—Motor boat, 18x5; 4 hp engine; in fine condition. A. R. Blomberg, Sugden Bros.' Mill, Portsmouth, N. H. be m11, 1w

"My Wife and Daughters Are Using It with Benefit"

When a doctor prescribes any preparation for his own family there can be no doubt of its purity and stimulating value.

The above endorsement is from a New England physician. His letter is on file at our office.

KING'S PUREMALT

is as pure as it can possibly be. Hops and Malt are its food basis. Hypophosphites of Iron and Lime are its tonic properties. Can be used by everybody with much benefit.

ASK ANY DRUGGIST

King's Puremalt is packed in boxes containing 1 dozen and 2 dozen each, and in barrels containing 10 dozen.

Pronounced by the United States Internal Revenue Department not an Alcoholic Beverage.

King's Puremalt is sold at all drug stores and in strict conformity with the Pure Food and Drug Act of June 30, 1906.

KING'S PUREMALT DEPT.,
36-38 Hawley Street, Boston

ELIOT

The Ladies' Aid connected with the M. E. Society will meet with Mrs Willard E. Spinney, Tuesday p. m.

Mr. and Mrs. George Haines were visitors at York Beach on Sunday.

Rev. Harold Folsom of Portsmouth was in town Saturday.

Mrs. George Waldron and son Stanley of Portsmouth visited relatives here Sunday.

Mrs. Hayes of Kittery was the guest of Mrs. Ernest Wood on Saturday.

The recent discharge at the navy yard affected a number of our townsmen.

Children's Day will be observed at the Methodist church on Sunday, May 24th.

Wilmot E Spinney is sick with neuritis.

Regular weekly prayer meeting at the M. E. vestry Wednesday evening. Bible class Friday evening.

SECOND TEAM MET DEFEAT.

The Portsmouth High School second team was defeated by the Horace Mitchell grammar school team, at Gerrish field, Saturday afternoon, by a score of 10 to 4.

It was a fast, clean game, but luck was against the Portsmouth team. Features of the game were the playing of Tobey and Lewis. Umpire, Dunbar of Kittery.

FUNERAL NOTICE.

Funeral services of Mrs. Clara Seymour White will be held at the home in New Castle, Tuesday afternoon at 2 p. m. Friends invited.

FOR SALE—1909 Maxwell runabout in good condition. Will demonstrate. Machine is fully equipped. Price $125. Box 65, Dover Point, N. H. be m11, 3t

Electric Rubber Hose

costs a little more than ordinary hose. It ***lasts three times as long.*** It will not crack, split, kink or burst. Processes of making Electric Rubber Hose are protected by U. S. patents. Imitation has to cease where durability and efficiency begin.

Don't buy your garden hose until you let us demonstrate to you the wonderful qualities of the hose that can't be duplicated or equalled.

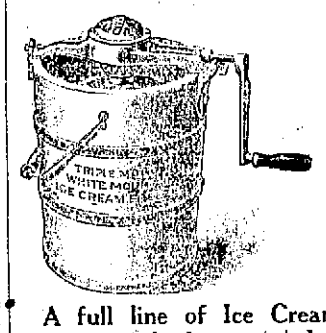

A full line of Ice Cream Freezers at the lowest market prices.

THE BOSS OVENS

With Glass Oven Doors, made of black enamel are the highest grade ovens ever made. **$1.50 to $3.50**

8-20 Magee Clinton Range—with glass oven door, cabinet base and double mantel high shelf.....**$36.00**

8-20 Fairmount Range with cabinet base and high shelf **$28.00**

8-20 Home Model Range with high shelf and hot water tank, fitted for wood and coal **$45.00**

Just what you want for farm use.

Every range warranted to be a perfect baker.

MAGEE RANGES are known for economy and baking qualities.

½-inch 5-Ply Garden Hose, per foot.....**10c**

¾-inch 5-Ply Garden Hose, per foot.....**12c**

Standard Blue Flame Oil Stove

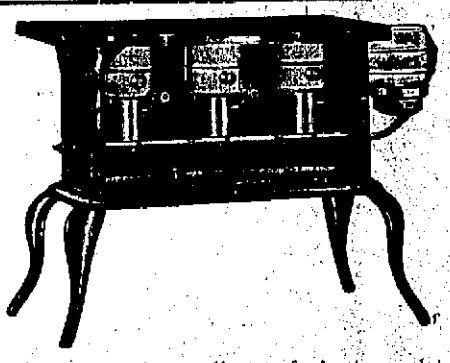

Consumes 400 gallons of air to only one gallon of common kerosene oil. Renders service in thousands of homes with better satisfaction than ever before obtained. Prices from **$5.50 to $12.00.**

Out of Date Plumbing is Unhealthy

If your plumbing is out of date, the members of your household are constantly risking their health. Defective plumbing generates germ-bearing sewer gases which pollute the atmosphere and cannot help but be breathed by the occupants.

Let us examine the condition of your plumbing, correct defective piping and install the best sanitary fixtures made, namely **"Standard"** Baths and One-piece Lavatories. Our illustrated booklet "Modern Home Plumbing" sent free upon application.

Come in and examine our fixtures.

REMEMBER, WE HAVE THE BEST LINE OF REFRIGERATORS, AGATE, TIN, AND WOODEN WARE AND KITCHEN FURNISHINGS AND THE PRICES ARE RIGHT —COME IN AND EXAMINE THEM.

W. E. PAUL, Agent, 87 Market Street

Clean up and Paint up Week

WHY NOT SETTLE IT NOW, AND ADD THE FEW EXTRA LIGHTS YOU HAVE BEEN THINKING ABOUT? SPRING WILL COME ALONG PRETTY RAPIDLY AND RIGHT ON ITS HEELS WILL BE SUMMER. WHY NOT DECIDE NOW THAT YOU WILL ENJOY THEM BOTH WITH ALL THE COMFORTS OF

Electricity

ROCKINGHAM COUNTY LIGHT & POWER COMPANY

Office: 29 PLEASANT STREET, PORTSMOUTH, N. H. Tel. 130

EARTHQUAKE AT COLONIA HAS A LARGE LIFE TOLL

Death List Already 135 and Still Growing--The Entire Village Demolished.

Acireale, Sicily, May 10.—The whole of the smiling countryside between Mount Etna and the Gulf of Catania has been devastated by a terrible earthquake, which reduced a dozen villages to ruins and caused a number of deaths which cannot yet be definitely determined, but which are estimated officially at 130, with 350 injured, says a special cable to the New York Herald.

Saturday I passed through the stricken district which lies between Zafferana, the highest inhabited point on the slopes of Mount Etna and the coast.

I proceeded by train from Acireale, but after travelling a short distance from the town was obliged to alight and continue on foot in company with a rescue party.

The dead and injured lie in the ruins of the houses on both sides of the railway line and the wounded are being taken back as rapidly as possible to Acireale, while soldiers are getting up tents to shelter the survivors.

The Death List Heavy

One hundred and ten bodies have been removed from the ruins of the villages of Linera and Cosentini. At Bonglardo and Tre Castagne I saw ten bodies removed from the debris.

The village of Linera has disappeared and its 350 inhabitants are missing, having either been killed or fled from their homes.

At Bonglardo an aged woman the only survivor of a family of eighteen, re-entered a half wrecked house to search for her grandchildren. She returned with a little girl alive and persisted in tempting Providence by the house collapsed, burying her under the wreckage.

At Cosentini a young soldier who should have left on Thursday on his return to Libya obtained a leave of absence for three days to witness the marriage of his sister on Sunday. He is among the victims.

Mgr. Vigo, Bishop of Acireale, remained for twenty-four hours in attendance on the injured villagers.

Alarming news comes from the villages of Guardia, Pennapa, Pennisi, Santa Venirina, Sunera, Santa Maria and Virginia, whence 120 injured have been brought.

Most of these villages are composed of the homes of peasants engaged in vine growing, which is the sole industry of this section of the country, which is noted for its vintages. Only the fact that the houses are mere cottages prevented a greater catastrophe for the shocks were extremely violent.

The terrible earthquake at Messina, in 1908, destroyed only the upper stories of the houses, leaving the ground and first floors intact in most instances, but here every building has been razed to the ground. Assistance is arriving from Catania, but only slowly, as the roads are split with deep ravines.

Work of Brave Rescuers

Automobiles which made the trip today through the devastated region were often forced to make a long detour owing to the deep fissures across the road. The enormous force of the earthquake was evident everywhere, and the entire district presented a spectacle of desolation, ruin and death. Peasants rushed to meet the automobiles, imploring aid. From the debris agonizing cries could still be heard. Others asked that their injured relatives be transported to Catania as all train service has been abandoned owing to the collapse of bridges, broken tracks and obstructed tunnels.

Where Linera stood is a mass of ruins. Those houses which did not collapse entirely were so broken as to emphasize the completeness of the disaster. The village consisted of about eight hundred inhabitants. A majority of the people escaped because the shock occurred when the men and some of the women were still working in the fields. From their vineyards they saw their homes. They found only wreckage, with some of their people buried beneath it. This accounts for the fact that most of the victims at Linera were women and children. The men, will with terror and grief, attacked the debris with their bare hands in an effort to save their wives and children.

Generals Trabucchi and Mercagnotta are in command of the work of rescue which is being expeditiously performed by soldiers, firemen policemen and Red Cross volunteers. It is expected, however, that weeks will pass before the full extent of the disaster can be ascertained, as it is believed that many peasants are buried under their homes in the isolated country districts.

Others in Last Few Days

It is believed that a greater catastrophe was prevented by the fact that the final severe shock of earthquake had been preceded by sixty others during the last two days and many of the population had abandoned their houses and fled into the open country.

Immediately after the shock terror stricken persons rushed from the villages into Catania bringing stories of ruin and disaster and relating that the damage was as great as during the earthquake in 1908.

These reports caused the authorities to take immediate steps to start measures of relief. The army, the navy and the civilian authorities received orders from the government in Rome to render aid in the work of rescue and in giving surgical assistance, and their efforts were aided by those of the Red Cross.

Prefect Minervini, of Catania, and all the officials under his superintendence were called together early this morning and received orders to do all in their power to aid the afflicted inhabitants. They have since been working indefatigably, together with all the soldiers in the district, in the endeavor to rescue those still alive beneath the ruins and in extricating the dead from the debris.

All the available nurses have been mobilized and are assisting in gathering the homeless and the children who have lost their parents, for whom temporary shelter is being provided.

Heartrending Scenes

Along the roads from one village to another the scene of desolation is heartrending. Groups of persons pass along, carrying improvised litters made of branches of trees and bushes, on which they carry their injured and dying relatives to the spots where physicians have started temporary surgical stations. In the neighborhood of Santa Venerina the number of the injured is very great. The authorities have commanded all available automobiles to assist in the work of rescue.

For several days earthquake shocks had been felt at frequent intervals and these were accompanied by an eruption of Mount Etna. No attention however, was paid to the occurrence, the inhabitants of the district being accustomed to these agitations.

The first severe shock was felt at seven o'clock last evening, but the fact that this had caused any destruction was not known in Catania as owing to its violence railroad and telegraphic communication between the affected villages and that town had been interrupted.

The extent of the catastrophe was not realized until this morning, when terror stricken groups who had escaped injury came into town bringing the tragic news with them.

The centre of the disturbance was at the village of Linera, where the dead and injured victims were more numerous than anywhere else, so far as could be ascertained.

First Picture Showing United States Flag Raised Over Vera Cruz; General Funston Snapped on Arrival There.

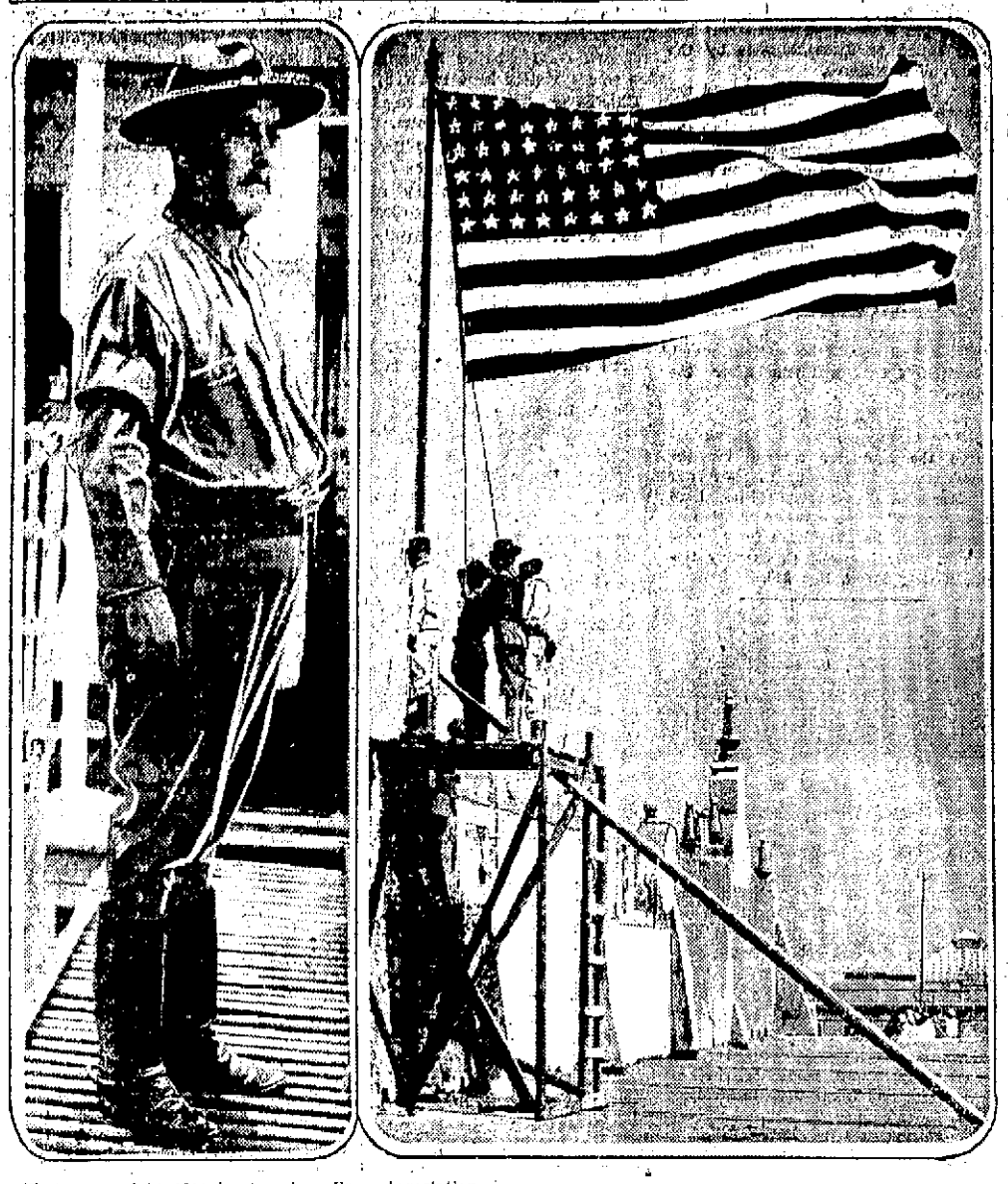

Photos copyright, 1914, by American Press Association.

The star spangled banner now waves over Vera Cruz, Mexico. One of the pictures in the illustration was taken as the stars and stripes were raised officially on top of the government building in that city. The ceremony was simple, yet effective, for the battleships in the harbor fired a salute as the flag was raised. The other snapshot is of Brigadier General Frederick Funston, standing on the gangplank of one of the transports that brought the Fifth brigade from Galveston to Vera Cruz. This picture was taken when the transport arrived at the Mexican seaport. General Funston is now in control of the city.

COURTSHIP OF THE BIRDS

As Noted in London's Zoological Gardens

A few days' pleasant sunshine after nearly a month of storm and rain wonderfully revived the spirits of everything in the zoological gardens, the birds especially. Many birds indeed are already in the midst of their courtship, with all the mas with all their kind, the tender passion if brief, in duration, is very strenuous while it lasts.

It is a fine sight in the early morning when comparative quiet reigns through the shubberies, to see the Impeyan pheasant rustling the plumage in the sunlight, till every bronze, green and blue eyespot in his tail seems prismatic as the owner turns here and there to show his beauty to the sober little hen in the background. In another paddock, the peacock that miracle of loveliness to whom familiarity alone prevents us rendering proper homage, has just remembered that he has a train as good as the Impeyan's.

That wonderful confection of bister tier above tier of gleaming orbs, round for contrast in seaweed green and fringed above with rustling brown and gold glitters in the sunlight as the possessor struts here and there with splendid ostentation before the demure object of his affection. These are two of the birds whose lovemaking depends upon a display with which humanity can fully realize. There are others whose courtship appears absolutely ridiculous and bizarre feathered buffoonery meant only to disgust any hen bird of ordinary intelligence.

The ruffs are examples of this latter class. Every male of the species is differently plumaged, and wears an immense frill in the midst of which is his and long projecting beak. Thus garbed, when the spring sunshine is in his blood, he tears frantically round the margins of his pool halting now and then when no enemy is in sight, in an attitude of heroic defiance. Should a rival be actually encountered he stands back to beak with him for an indefinite period, only to ignore the combat after all and go plunging and dancing round the pool again an ecstasy of hare brained foolishness.—London Times.

HOW LOVE CAME

Little Sammy was generally at loggerheads with his father, who had a habit of using his razor strop in a way that was not in accordance with Sammy's wishes.

One morning after the razor strop had been more than usually busy, Sammy's mother went out in the field to look after her much strapped child. To her intense astonishment she found him fondling a huge goat for which he usually professed a deep hatred.

"Why Sammy darling, it is nice to see you being so kind to poor Billy! Why are you being so gentle with him today?

Over Sammy's face came a look of unspeakable gratitude as he gave the wondering goat another carrot.

"He butted father into the pond this morning!" murmered the dear little chap, patting his four footed friend affectionately."—New York Mail

UNCLAIMED LETTERS

The following letters remain uncalled for at the local postoffice for the week ending May 9th.

Creighill, Col. and Mrs.
Duncan, Mr. J. G.
Hamilton, Mr. Howard.
Heidly Mr. George.
People's Bottling Company.
Witherell, Mr. W. G.
Bickford, Mrs. V. J.
Farlington, Mrs. Ellen M.
Mooney, Miss Elizabeth.
Pettingill, Mrs. L. M.
Robers, Mrs. L. F.
Stevens, Mrs. Flora A.

LAWN MOWERS

Edge tools, safety razor blades sharpened; sewing machines, typewriters, cash registers repaired; gun and locksmiths.

PORTSMOUTH REPAIR SHOP
C. R. Pearson, Manager
Franklin Block 138 Fleet St.

Impure blood runs you down—makes you an easy victim for disease. For Pure blood and sound digestion—Burdock Blood Bitters. At all drug stores. Price, $1.00.

Ford
THE UNIVERSAL CAR

A thousand might be wrong—but not five hundred thousand. More than a half million buyers have picked the Ford because of its all 'round serviceability, its low first cost and its low cost of upkeep. The Ford has made good.

Five hundred dollars is the price of the Ford runabout; the touring car is five fifty; the town car seven fifty—f.o.b. Detroit, complete with equipment. Get catalog and particulars from Hiram E. Wever, 79 Rogers Street, Portsmouth, N. H.

We carry a large line of
Wall Paper,
FOREIGN AND DOMESTIC.

Have you ever used Sanitas wall covering for your Kitchen and Bath Room? If not ask us about it. Sold for 67c per roll.

F. A. GRAY & CO. 30-32 DANIEL STREET
Portsmouth's Largest Paint and Varnish Store

OVER 15,000 PAIRS OF SHOES were repaired by us last year. First class work at short notice. We also make and sell shoes for particular people, every variety. Our stock of findings, bows, buckles, rosettes, laces, arches, polishes, is the largest this side of Boston.

Chas. W. Greene
No 8 Congress St.

THE MOTHER OF A HERO

A crash, a flash, a momentary triumph
The blaze of sun from out a sky of blue;
And someone lies a heap of huddled garments,
With heart now still once sung brave and true.
A blur of smoke against the mountains rugged,
A buzzarw wingging slowly through the sky,
And miles away a little mother—waiting—
And praying to the gracious God on high,

A moan, a stream of life-blood ebbing swiftly,
A pair of eyes that close in endless sleep;
A bullet, sharp and sudden in its coming,
That leaves a wound so horrible and deep,
A paper printed large in glowing headlines,
That says "He left a mother, next of kin;"
A country's loud approval of a hero—
And one small woman sobbing through the din!

A fear, a tear, a pair of hands clasped tightly,
A mind that sees a sturdy little boy,
A tiny baby face with roguish dimples
A sound of laughter filled with childish joy.
A nation's hero, dying first —with glory!
A man in spirit though a boy in years,
A soldier shot in battle fighting bravely—
A little mother smiling through the tears!

—Margaret E. Sangster, Jr., in N. Y. Times.

FOR SALE.

A good one-ton truck, $275.00, an excellent bargain.

Winton touring car in first class condition, price very low.

Buick 5-passenger, nearly new, reasonable price.

Several rebuilt Fords, prices $300.00 to $425.00.

Largest stock of new cars east of Boston; Buicks and Fords.

79 Rogers St.

Phone 661.

HIRAM E. WEVER.

DOWNING'S SEA GRILL
The Place That Does Business All the Time

HOME COOKING — Pastry like mother used to make

The best of everything to eat, night or day

GEO. W. DOWNING
111 Congress Street

OUR COAL once used, always used.
Lowest prices now.
Place Orders early.

THE PEOPLE'S COAL CO
Office 60 Elwyn Ave.
W. E. HIGGINS, Mgr.
Tel. 1041-W.

7-20-4
10c Cigar
Thirty-Nine years' continuous increased sales tells its own story.
FACTORY
Manchester, N. H.

A SECRET OF ATTRACTIVENESS

Have you noticed how many of your women friends always appear faultlessly attired, how they preserve their garments and seem to make them retain their "just made" lustre?

Ask them. No doubt they will point our way, for we are caretakers of the costumes and garments of every sort for many of the best appearing women of this community.

You can work wonders in economy by having wraps, suits, etc., given proper care. Occasional cleaning will materially lengthen their time of usefulness—and give that look of freshness.

We Clean Absolutely.
Our prices are lowest, consistent with service.
Gentlemen's suits steam pressed, 50c.

THE B. & M. DYE HOUSE
63 Market St., Portsmouth.
TEL. CONNECTION.

MORE MOTORCYCLES FOR 1914

And of course we don't need to tell you that a large percentage will be Excelsiors. For speed, endurance and reliability the Big X always shows in the front rank. Have you seen the two speed for $260 at

LOWD'S MOTORCYCLE MART
338 PLEASANT ST.

Also a line of Indians, Harley Davidsons, and Popes.

Everything up to the minute. Motorcycle tires all kinds and sizes. Remember if what you want is not in stock we will get it for you at short notice.

Are You Going to Pack Away Your Winter Clothing?

Have them dry cleansed first. Moths always make for a soiled spot. Dry cleansing has saved more garments from moths than all the camphor balls in the world. And the garments are ready to use in the Fall without delay. Tel. 765W. Goods called for and delivered all over the city.

SUSSMAN'S DYE HOUSE AND CLEANSING WORKS
129 Penhallow St.
Portsmouth :: :: N. H.

NEW STORE-NEW GOODS
We have opened a new store at
252 Market Street
Where you can find everything in
Foreign and Domestic Wines and Liquors
All the Portsmouth Beers and Ales. Case lots as low as any dealer in New England. Family trade solicited. Goods shipped to any point within the Law. Tel. 159.
JOS. SACCO & CO
Mail orders promptly filled.
TEL. 765W.

H. W. NICKERSON,
Undertaker and Licensed Embalmer
OFFICE, 5 DANIEL ST.
Residence, 45 Islington St.
Portsmouth, N. H.
Telephone at Office and Residence.

NAVARRE
HOTEL NEW YORK
7th AVENUE & 38th ST.
300 Feet from Broadway; from Grand Central Sta., 7 Blocks; Penn. R. R. Sta. 4 blocks. Centre of Everything.
350 ROOMS BATHS 200
A room with bath.....$1.50
Other rooms with bath $2.00, $2.50
Rooms for two persons $2.50, $3.00
CUISINE (a la carte) MUSIC
SEND FOR COLORED MAP OF N. Y.
EDGAR T. SMITH, Managing Direct.

THE COMPANY WITH THE PYRAMID

44 CONSECUTIVE YEARS OF PYRAMIDAL PROGRESS

NEW HAMPSHIRE FIRE INSURANCE CO.

4,089,140.81	1,332,587.06
4,310,828.10	4,387,055.25
4,800,454.19	1,392,072.16
4,881,149.81	1,608,681.84
5,190,017.46	1,810,004.33
5,959,220.70	1,570,339.92
6,185,809.34	1,654,804.01
6,007,887.20	1,701,761.81
6,250,620.59	1,703,433.07

TOTAL LIABILITIES $2,797,093.22
POLICY HOLDERS' SURPLUS $3,453,433.67

AUTOMOBILE INSURANCE

Fire, Liability, Property Damage and Collision.

RATES LOW

APPLY

John Sise & Co., No. 3 Market Square.

GRANITE STATE FIRE INSURANCE COMPANY

Of Portsmouth, N. H.

Paid Up Capital $200,000

OFFICERS—Calvin Page, Pres.; Joseph O. Hobbs, Vice Pres.; Alfred F. Howard, Sec.; John W. Emery, Asst. Sec.

MEMORIAL DAY

It isn't too late yet to have the monument finished in time for Memorial Day if you place your order now.

A monument made and erected by us is a lasting, superb memorial—it is a splendid example of beautiful designing and workmanship in splendid quality stone.

You will find our prices reasonable and our displays most comprehensive.

FRED C. SMALLEY
4 WATER STREET.

CEMETERY LOTS

CARED FOR and TURFING DONE

With increased facilities the subscribers again are prepared to take charge of and keep in order such lots in any of the cemeteries of the city as may be entrusted to their care. They will also give careful attention to the turfing and grading of them, also to the cleaning of monuments and head stones, and the removal of bodies. In addition to work at the cemeteries they will do turfing and grading in the city on short notice.

Cemetery lots for sale; also Loam and Turf.

Orders left at residence corner of Richards avenue and South street, or by mail with Oliver W. Ham, 64 Market street, will be given prompt attention.

M. J. GRIFFIN & SON.

Dr. J. A. GARLAND, Dentist
CONGRESS STREET
Over National Mechanics & Traders Bank. Telephone Connection.

It will be noticed by some that the old "Hand mark" (The White Dental Electrical Sign) at the corner of High and Congress streets, has been removed. But you will find us at the same old stand.

RECEIVES THANKS FOR DEFENCE OF NAVY

Washington, May 10.—Representative Lemuel P. Padgett, of Tennessee, chairman of the House Committee on Naval Affairs, has received letters from Admiral George Dewey and Mr. Josephus Daniels, the Secretary of the Navy, both of whom thanked Mr. Padgett for defending the personnel of the navy from attack on the floor of the House.

This is Admiral Dewey's letter—

"April 29, 1914

"Hon. L. P. Padgett, House of Representatives, Washington, D. C.

"My Dear Mr. Padgett:—I wish to express to you my great appreciation of your defence of the officers of the navy against the imputations made on the floor of the House that they are guilty of unworthy motives and conduct in connection with their advocacy of an adequate navy. This appreciation extends to the other members of the House who defended the honorable motives of naval officers (in a body where they have no authorized spokesman, and where they would be defenceless against such attacks except for the voluntary action of their friends.)

"In making this acknowledgment I speak for the officers associated with me on the General Board of the navy, and am sure that I represent the sentiment of the entire naval service. Very truly yours,

"GEORGE DEWEY."

"May 8, 1914

Hon. L. P. Padgett, M. C., Chairman Committee on Naval Affairs House of Representatives.

"My Dear Mr. Padgett:—I take this opportunity to convey to you my appreciation and thanks for the successful manner in which you have handled the naval appropriation bill both in the committee and on the floor of the House.

"In particular permit me to thank you for your defence of the personnel of the navy against charges to which men in responsible positions are always liable, and to which they are sometimes prevented from making reply.

"I am confident that I convey the sentiments of the entire service as well as my personal views in expressing the wish that you may always be equally successful in whatever you undertake.

"With renewed expression of regard and esteem, I am cordially yours.

"JOSEPHUS DANIELS"

YOUR INSTRUCTION BOOK Says: "Make adjustments promptly," for the reason that if neglected serious trouble and expense develops.

If your machine is getting "noisy" or "loose" bring it here and have it put in first-class shape by our expert, real mechanics.

We are equipped to handle any auto job promptly from an ordinary repair to a thorough overhauling.

SINCLAIR GARAGE
ARTHUR W. HORTON, Prop.
Tel. 282-3

Omega Oil

FOR

Rheumatism and Lumbago

The first thing to do, if you suffer from Rheumatism or Lumbago, is to rub the aching parts with Omega Oil; then soak a piece of flannel with the oil, lay it over the place that hurts and cover with a piece of oiled silk. This treatment usually gives relief and is worth trying. Trial bottle 25c

DECORATIONS

FURNISHED FOR ALL OCCASIONS

FOR WEDDINGS AND FUNERALS

R. CAPSTICK,
ROGERS STREET.

CHICHESTER S PILLS

THE DIAMOND BRAND.

Ladies! Ask your Druggist for Chi-ches-ter s Diamond Brand Pills in Red and Gold metallic boxes, sealed with Blue Ribbon. Take no other. Buy of your Druggist. Ask for CHI-CHES-TER S DIAMOND BRAND PILLS, for 25 years known as Best, Safest, Always Reliable

SOLD BY DRUGGISTS EVERYWHERE

The Portsmouth Gas Company

announces that it will conduct a series of practical demonstrations showing in actual operation the various modern gas appliances now on the market. Also Free Demonstrations in

GAS COOKERY

by

Miss Margaret E. Dwinell

at

Y. M. C. A. HALL

May 20, 21, 22

AFTERNOONS AND EVENINGS

Come and see what can be done with gas

Portsmouth Gas Co.

ALWAYS AT YOUR SERVICE

SILAGE AN EXCELLENT FEED FOR DAIRY CATTLE

Washington, D. C., May 10.—Silage is the main reliance of dairy farmers in many sections for cow feed. Since it has been found to be particularly well adapted as feed in this connection, is the statement contained in Farmers Bulletin 578, United States Department of Agriculture. While silage is an excellent feed for dairy stock it should be combined with some other leguminous feed, such as clover, cow peas, or alfalfa, owing to its insufficient productive quality.

The leguminous material will tend to correct the deficiencies of the silage in dry matter, protein, and mineral constituents. A ration of silage and, say, alfalfa hay alone is satisfactory, however, only for cows which are dry or giving only a small amount of milk and for heifers and bulls. Cows in full milk require some concentrated feed in addition to hay and silage, as they can not consume enough of these feeds to keep up a large flow of milk and maintain body weight.

The amount of silage to feed a cow will depend upon the capacity of the animal to consume feed. She should be fed as much as she will clean up without waste when consumed along with her hay and grain. Raise or lower the amount until the proper quantity is ascertained. Generally speaking, a cow should be fed just short of the limit of her appetite. If she refuses any of her feed it should be reduced at once. The small breeds will eat 25 or 30 pounds per day; the large breeds 40 or more; and the medium sized ones amounts varying between.

Ironclad directions for feeding cows can not be given. In general, however, they should be supplied with all the roughage they will clean up with grain in proportion to butterfat produced. The hay will ordinarily range between 5 and 12 pounds per cow per day when fed in connection with silage. For Holsteins 1 pound of concentrates for each 4 pounds of milk produced will prove about right. For Jerseys 1 pound for each 3 pounds of milk or less will come nearer meeting the requirements. The grain for other breeds will vary between these two according to the quality of milk produced. A good rule is to feed seven times as much grain as there is butterfat produced.

The following rations will be found good:

For a 1,300-pound cow yielding 40 pounds of milk testing 3.5 per cent:

	Pounds
Silage	40
Clover, cowpea, or alfalfa hay	10
Grain mixture	10

For the same cow yielding 20 pounds of 3.5 per cent milk:

	Pounds
Silage	40
Clover, cowpea, or alfalfa hay	5
Grain mixture	5

For a 900-pounds cow yielding as pounds of 5 per cent milk:

	Pounds
Silage	30
Clover, cowpea, or alfalfa hay	10
Grain mixture	11

For the same cow yielding 16 pounds of 5 ped cent milk:

	Pounds
Silage	30
Clover, cowpea, or alfalfa hay	8
Grain mixture	5

A good grain mixture to be used in a ration which includes silage and some sort of leguminous hay is composed of:

	Parts
Corn chop	4
Wheat bran	2
Linseed oil meal or cottonseed meal	1

In case the hay used is not of this kind some of the corn chop may be replaced by linseed or cottonseed meal. In many instances brewers' dried grains or crushed oats may be profitably substituted for the bran, and oftentimes gluten products can be used to advantage in place of bran or oil meals.

The time to feed silage is directly after milking or at least several hours before milking. If fed immediately before milking the silage odors may pass through the cow's body into the milk. Besides, the milk may receive some taints directly from the stable air. On the other hand, if feeding is done subsequent to milking, the volatile silage odors will have been thrown off before the next milking hour. Silage is usually fed twice a day.

Calves may be fed silage as soon as they are old enough to eat it. It is perhaps of greater importance that the silage be free from mold or decay when given to calves than when given to mature stock. They may be given all the silage they will eat up clean at all times. Yearling calves will consume about one-half as much as mature stock; that is, from 15 to 20 or more pounds a day. When supplemented with some good leguminous hay, little, if any, grain will be required to keep the calves in a thrifty, growing condition.

One of the most trying seasons of the year for the dairy cow is the latter part of summer and early fall. At this season the pastures are often short or dried up, and in such cases it is a common mistake of dairymen to let their cows drop off in flow of milk through lack of feed. Later they find it impossible to restore the milk flow, no matter how the cows are fed. Good dairy practice demands that the milk flow be maintained at a high level all the time from parturition to drying off. It becomes necessary, therefore, to supply some feed to take the place of the grass. The easiest way to do this is by means of silage. Silage is cheaper and decidedly more convenient to use than soiling crops.

The amounts to feed will depend upon the condition of the pastures, varying all the way from 10 pounds to a full winter feed of 40 pounds. It should be remembered in this connection that silage contains a low percentage of protein, so that the greater the amount of silage fed the greater must be the amount of protein in the supplementary feeds to properly balance the ration.

FUNERAL SERVICE

Funeral service of Clara Seymour White will be held Tuesday at 2 p. m. from her home in Newcastle. Friends invited.

ch 1t.

To Cure a Cold in One Day

Take LAXATIVE BROMO QUININE Tablets. Druggists refund money if it fails to cure. E. W. GROVE'S signature is on each box. 25c.

WARSHIPS AN OIL FUEL

The efficiency of battleships has been greatly increased by the substitution of oil for coal as fuel. If slaterships were to be equipped one to burn oil and the other to burn coal, and start to sea the oil burning ship would go almost half as far again as the one burning the coal.

During last year, according to figures compiled by D. F. Boyd, lieut. commander of the navy the United States used 400,000 barrels of oil in the warships of all grades. The use of oil is steadily increasing. All the new dreadnoughts, submarines and battleships are to use oil only. The estimate for oil consumption next year is 700,000 barrels and by another year it will probably be one million barrels. This is under normal peace conditions. If war were to come the consumption would increase five to six times.

The figures given in the following paragraph help explain why the government is seriously considering getting oil lands in Oklahoma and piping the oil to the Gulf Coast for navy use. The price of oil completes the explanation. The price is now $1.39 a barrel on the Texas coast and is steadily increasing. The increase has been just as steady in the last ten years and so the government seems compelled in the interest of economy to go into the oil business.

If such pipe lines could be constructed and used as a common carrier, when not used for government purposes, and if on top of this the various by-products could be disposed of at a satisfactory figure it is said by the experts that the government would make an annual profit of $,000,000 a year on oil, instead as at present, of paying out increasing large sums for it and having nothing coming in.

Salesman; traveling; salary and expenses or commission; must be active ambitious, energetic; splendid opportunity. Former experience not essential. Landmark Cigar Co., Denver, Pa. ch 1t, m 9.

NEW HAMPSHIRE COLLEGE NOTES

New Hampshire College, Durham N. H., May 9.—Miss Reta Huselton of Robinson Seminary won the first prize for girls in the New Hampshire Interscholastic Prize Speaking contest here Saturday night. Second place for girls was awarded to Miss Charlotte S. Messenger of Brewster Free Academy, the judges remaining out more than half an hour before coming to their decision.

The first prize for boys went to Henry Austin Cook of Kimball Union Academy, and second to Percy Gibbs of Brewster Free Academy.

This year for the first time the interscholastic contest was limited to schools of this state and there were 25 entrants from nine schools. Preliminaries were held forenoon and afternoon yesterday and the following were selected for the finals: Neil J. Cronin, Tilton Seminary; Henry Austin Cook and Miss Helen Reed Stacy of Kimball Union Academy; Percy Gibbs, Charlotte Messenger and Faith Sumnerbeh of Brewster Free Academy; Beatrice Thomas and Reta Huselton of Robinson Seminary; Marion E. Woodman of Sanborn Seminary, and Etheiyn M. Gordon of Pembroke Academy.

Miss Huselton recited admirably a difficult selection of narration, with three character dialogue. Miss Messenger in "The Soul of the Violin" showed herself the personification of grace and the poseessor of a beautiful voice.

Mr. Gibbs has a good voice and presence, and Mr. Cook realized a dialogue between child and nurse with encouraging dramatic power.

NEWINGTON.

Again death has entered our little town and claimed for her victim our oldest male citizen, Mr. Isaac Dow, whose death occurred at his home on the River Road on Thursday. Mr. Dow was highly esteemed by those who knew him, both old and young. He was born in this town and received his education in our public schools. He married Miss Abbie Beane, a daughter of one of our most esteemed citizens and whose death occurred several years ago. Two sons were born of this union, one having died while a child, the other, Mr. Herbert B. Dow of Portsmouth, is left to mourn his loss. The deceased was a true lover of home and family. He was considerate and courteous in his bearing. He bore patiently the many sorrows that fell to him, and cheerfully has borne the pains and infirmities of the last years of life. He was always loyal to what he considered to be for the best interests to his town, state and country. Mr. Dow was always found where a good man should be found, on the side of truth and honesty. The bereaved son has the sympathy of the whole community who believe that their departed fellow townsmen's long life was a good one, and that the end is peace in the Eternal home.

The operetta, "Peggy's Dream," given by the school children on Friday evening, was finely rendered. Each pupil seemed suited for his or her part. Peggy, the crippled girl, impersonated the part so well that it seemed a reality and not a dream. Much credit is due to each one and also to those who trained them. The work of the children which was exhibited was interesting and showed that both pupils and teacher had endeavored to do their best.

CLASSIFIED ADS

For Sale, Wanted, To Let, Lost, Found, Etc.

YOU GET RESULTS FROM THIS COLUMN

1 Cent a Word Each Insertion. Four Lines One Week 40c

WANTED.

WANTED—At Rosslawn, Beach Road, Hampton, N. H., a person who desires quiet, pleasant home, to board for the summer or permanently. Address Vina S. Morgan.

THIS IS THE SEASON of comfort and ease; and if you want comfort, call on Mrs. Mace, please. Mrs. Wilmot Mace, agent for the Spirella Corset, Rye, N. H. Tel. 71-33, Rye Beach. hc m7, 1w

TO LET

TO LET—Tenement in Daniel street block. Inquire at this office ch m8 tf

TO LET—Large, sunny front room, furnished or unfurnished; good location. 444 Middle street. hc m7, 1w

FOR RENT—8 rooms furnished or unfurnished, all modern conveniences. 322 State St. hc m4, 1w

FOR RENT—A bungalow at Gray Lodge, Kittery, Me., fully furnished, 5 rooms, lavatory with closet, set bowl and bath tub, running water, large liv ing room with stone fire place, electric lights, splendid location. Apply C. W. Gray, 277 Market street or phone 37 or 621. chApril 27

TO LET—For months of June, July and August, a 7-room house and bath, in New Castle, N. H. Apply to Box 155, New Castle, N. H. hc a27, tf

TO LET—Tenement in Daniel street block. Inquire at this office. hca13,tf

TO LET—Hutchinson house on Lincoln avenue. Most desirable location; all modern conveniences. Inquire W. J. Cater. h p 8 tf

TO LET—Tenement of 6 rooms on Daniel street. Small rent. Apply this office. ch tf m 8.

TO LET—Office with private counting offices, same floor with Herald, all modern conveniences, including heat. Rent, $10. Inquire of The Herald.

TO LET—At Kittery Depot, furnished cottages. Rent reasonable to right party. Inquire Hobbs and Sterling. m 8 hc 1w.

TO LET—Furnished rooms for light housekeeping, electric light, gas for cooking, bath and heat. Privilege of third. People without children preferred. Mrs. Dawson 112 Cass street. ch 1w m8

TO LET—In private family, furnished room in modern house, bath, electricity, etc.; excellent location; also unfurnished room; low rental. Address B, Herald Office. hc m11, tf

AUTOS FOR SALE

Ready for Immediate Delivery—Several Reliable Used Automobiles, Overhauled, Repainted and Guaranteed—Call, Telephone or Write for Particulars and Demonstration.

Chalmers 30, 5-pas. Touring car. This car taken in trade and is in fine condition. Has top, windshield and the price very low to close this week. Sinclair Garage.

A 1913 35 hp Studebaker, 7-pas. Touring car; electric starter, electric lights, Q. D. demountable tires, in fine shape; car fully guaranteed and just like new. Price will interest you. Sinclair Garage.

Do you want a 1912 6-cyl. Everett 5-pas. Touring car? Newly painted, overhauled and in A-1 shape. Cost new $2000; must be sold at once. Sinclair Garage.

Flanders "20," 5-pas. Touring car; overhauled and repainted; 6 months' guarantee. Priced low for quick sale. Sinclair Garage.

Columbia truck, 1000 lbs. capacity; 20 hp motor; great bargain, $190. Sinclair Garage.

Reo 5-pas. 1912 Touring car in great condition, ready for immediate delivery, price low. Sinclair Garage.

A good 1-ton truck ready to deliver, fully guaranteed. Sinclair Garage.

H. W. Johns-Manville Co. electrical supplies for all makes of cars.

Tires at Lowest Prices.

Size	Tires Plain Tread	Tires Non-Skid	Tubes Grey
28x3	$ 5.75		$1.50
30x3	7.00		1.65
30x3½	8.75	$ 9.50	2.10
31x3½	9.00	10.00	2.20
32x3½	9.45	10.50	2.25
34x3½	10.00	11.00	2.40
30x4	10.50	11.50	2.65
31x4	11.25	12.25	2.75
32x4	12.25	13.25	2.90
33x4	13.00	14.25	3.00
34x4	13.75	15.25	3.20
35x4	14.50	16.00	3.25
36x4	15.25	16.50	3.30
34x4½	16.75	18.50	4.00
35x4½	17.00	19.25	4.20
36x4½	18.25	20.00	4.35
37x4½	19.00	20.75	4.45
36x5	19.25	21.00	5.35
37x5	20.00	21.75	5.50

SINCLAIR GARAGE

FOR SALE

FOR SALE—A dandy 40 egg hot-water "Ideal" incubator, copper tank, double glass front, perfect condition, $5 or exchange for guaranteed fertile hatching eggs. H. C. Moody, Kittery, Me. hc m4, 1w

FOR SALE—A comfortable carriage, a canopy top phaeton; well upholstered and in first class condition. This can be bought at a bargain. Apply to James Scully, 40 Rockingham street. hc m8, tf

FOR SALE—House lot on South Road. Price $200.

FOR SALE—15-foot motor boat, 3 hp., overhauled and painted. $60 if sold quick. Apply this office. a26,hc,tf

FOR SALE—The most desirable house lots in the city, on Lincoln avenue and on Broad street. Inquire of F. W. Hartford.

LOST

LOST—A black and white hound dog, one year old, answers to the name of "Major." A reward will be paid if returned to No. 281 Cabot street. h m5, 1w

LOST—A Masonic 32d degree charm. Please return to this office and receive reward. hc m5, 1w

FOR SALE—Family cow; also a large calf, 5 weeks old. William A. Shapleigh, Eliot, Me. hc m5, 1w

TRANSPORTATION.

BAY STATE LINE VIA RAIL & BOAT NEW YORK $2.40

Outside R. Boats, Stateroom, $1.00. Best Steamships. GEORGIA and TENNESSEE. Daily including Sunday, between Providence and Pier 19, East River, N. Y. Improved Service. Tel. Main 1744. City Ticket Office, 214 Washington St., Boston.

NAVY YARD FERRY TIME TABLE

Launch leaves Navy Yard, Working days at 7.00, 8.00, 9.15, 10.00, 10.15, 11.00 am; 1.00, 1.30, 2.15, 2.45, 3.15, 4.00, 4.30, 4.45, 5.00, 5.30, *6.00 pm. Sundays—10.00, 10.15 am; 2.15, 12.15 pm. Holidays—9.00, 10.30, 11.30 am.

Launch leaves foot of Daniel Street, Portsmouth. Working days at 7.15, 7.45, 8.30, 10.15, 11.00, 11.15 am; 12.15, 1.15, 1.45, 3.00, 3.45, 4.15, 4.45, 5.15, 5.45, 6.15, *6.45 pm. Sundays—10.00, 11.00 am; 12.00, 12.15, 12.45 pm. Holidays—10.00, 11.00 am; 12 m.

* Wednesdays and Saturdays.

NEW BEACH HOUSE

For Sale

4-Room Bungalow at Jenness Beach with nice piazza and fireplace.

To the right party I shall be pleased to name an extremely low price and terms to suit purchaser.

Apply to

C. E. TRAFTON,
REAL ESTATE AGENT
Portsmouth, N. H.

TELEPHONE 598 for FINEST COLLAR WORK in New England.

We have the "Last Word" in collar machinery and Guarantee to "Make Good."

CENTRAL STEAM LAUNDRY
291 State St.

HORSE SHOEING

And Jobbing of All Kinds.

Castings of all kinds Welded at short notice.

G. A. TRAFTON
200 MARKET STREET

F. S. TOWLE, M. D.
Physician and Surgeon
OFFICE HOURS:
From 9 a.m., 1 to 4 p.m., 7 to 8 p.m.
350 State St., Portsmouth

A. J. LANCE, M.D.
Diseases of the Eye, Ear, Nose and Throat.
CONGRESS ST., PORTSMOUTH
9.30 to 12; 2 to 4. Telephone office

With an enrollment of 72 for the week our School of Dressmaking may well be considered a success.

Bring your material for a Shirt Waist, Dress or Coat and make it under the supervision of our competent instructor.

Our exceptionally well lighted room, equipped with cutting tables, sewing tables, sewing machines and press tables, offers every convenience.

The price, $1.00 for a course of six lessons of 1 1-2 hours each, one or two lessons may be taken each day, making it possible to finish a dress with fittings during the week.

June Delineators and Patterns are now ready.

THE D. F. BORTHWICK STORE

LOCAL DASHES

Dr. Pickering dentist, 32 Congress St.

Fish of all kinds at Clark's Branch. Tel. 133.

Tickets for "Mutt and Jeff" went on sale at the Portsmouth theatre today.

The fine weather of Sunday and today is greatly appreciated by everybody.

Strawberry Bank Grange will entertain Rye Grange on Thursday evening.

Upholstering and mattresses renovated. Margeson Brothers. Phone 570.

H. H. Dutton, the leading butter man of this section, enjoys a 1914 Cadillac.

The fine weather on Sunday caused the cars of the Portsmouth street railroad to be well patronized.

John H. Dowd's Marble and Granite Monumental Works, 52 Market Street.

Cater's Market has just received a new Ford delivery car, which will be put into immediate operation.

Next Saturday afternoon the Portsmouth high school baseball team plays the Biddeford high nine in this city.

The cruiser Montana will be welcomed at the navy yard. She should arrive here by Wednesday or Thursday at the latest.

Lobsters and fish of all kinds caught by our own boats, fresh every day. E. Jameson and Sons, Tel. 245.

Mr. W. S. Nutter of Sanford, Me., has a 1914 Cadillac, purchased through Charles E. Woods, whose territory takes in part of York county.

Lawn mowers, safety razor blades, scissors, knives and all edge tools sharpened; saws filed, umbrellas mended, keys made, locks repaired, and razors honed and rehandled at Hornes, 33 Daniel street.

The members of the Portsmouth high school baseball team arrived home from Concord on Sunday afternoon well pleased with their victory over the Concord school team.

Bicycle business is good. There are more bicycles being sold than for many years, and people are buying better wheels. The Iver Johnson factory cannot make them fast enough to supply the demand. Riders are getting wise. W. F. Woods, Agent.

Mr. J. Frank Young of Young's hotel, York Beach, uses a 1914 Cadillac, purchased from Charles E. Woods.

LOST—Saturday, pocketbook containing sum of money. Finder please return to 24 Cass street and receive reward. h m11, 1t

MEET ON TUESDAY.

State Convention of K. of C. Will Open at Laconia.

The state convention of the Knights of Columbus opens on Tuesday at Laconia. Richard F. Kirvan and Edward F. Ryan of the Portsmouth council will attend as delegates. Several councils throughout the state will present names for state officers but it is understood none are among the list from this city.

GIRLS' CLUB NOTES.

The last gymnastic class will be held tonight at 7.30. There will also be a meeting of the girls who are going to New York at 8 o'clock to make final arrangements.

Please pay up all back dues as soon as possible.

Miss Beaulieu will be glad to receive money at any time.

Luncheon Wednesday as usual.

The larger part of the New York party, which numbers 18, will leave on the 8.16 train Wednesday morning. There will be an early lunch in Boston and then the train will be taken for Providence, so as to give the girls an opportunity to see that city before leaving on the boat at 7 o'clock by the Colonial line for New York.

POLICE COURT.

The case of Caple Nannis, charged with obstructing the sidewalk was continued until Tuesday afternoon by request of counsel.

Albert Hewlett for drunkenness paid a fine of $10 and costs of $7.67.

Ernest P. Merrill for assault settled for $10.

Edward W. Hicks, charged with operating an automobile without license numbers was fined $10 and costs of $6.90 which he paid.

CUT HIS FINGER

Frank J. Young, an employee at the Frank Jones Bottling works is off duty owing to an injury to his right thumb. On Friday a bottle that he was handling burst and badly cut his thumb. The injured member was dressed by Dr. F. S. Towle. The accident will incapacitate Mr. Young for a week at least.

USED AUTOMOBILES.

Owing to the demand made for hacks for the several funerals held this afternoon, seven automobiles were used to convey the mourners at the funeral of Mrs. Mary Barrett.

HOLDING FIRE INVESTIGATIONS

County Officials Trying to Ferret Out Fire Bug.

The recent incendiary fires at Seabrook have caused much uneasiness among the residents of that town and a state of fear prevails. The selectmen of the town were here recently in consultation with County Solicitor Guptill and as the result of the conference County Solicitor Guptill, Sheriff Spinney and Deputy Sheriff Shaw left this morning for Seabrook where they will hold a hearing and make an investigation with the hopes of finding the guilty party. The townspeople are said to have strong suspicions as to the guilty party. The suspected party has for some time been prominent in the affairs of the town.

NAVY YARD NEWS

Vessel Movements

The Mexico arrived at Vera Cruz.

The Nero arrived at Tiburon.

The Cleveland from Guaymas to La Paz.

The Castine from Charleston to Key West.

The Paducah from Guantanamo for Vera Cruz.

The City of Tampico from Vera Cruz for Progreso.

The Vicksburg from San Francisco to San Diego and Mazatlan.

The Ammen from Galveston to Vera Cruz.

The Mayflower from Washington to New York.

Trying Out New Launch

A new forty foot motor sailing launch was given a trial trip over the course on the upper Piscataqua this afternoon by men from the hull division.

No More Discharges

The department at Washington has directed that no more discharges be made among the yard workmen and that they be furloughed until the arrival of the U. S. S. Montana, the latter part of the week.

Expressing Sorrow

The older employes of the yard learned with much sorrow of the death of John H. Bennett, a former workman in the steam engineering, who passed away on Sunday in Boston.

Talk of Cut in Public Works

Rumors of a reduction in force of the civil service employes in public works was heard about the yard today, but nobody appeared to be in a position to verify the same.

ELECT OFFICERS.

Bartenders Select New Heads at Their Annual Meeting.

The Bartenders' Union of this city held their monthly meeting and annual election of officers at Eagle hall on Sunday. Nearly every member of the Union was present and the following officers were elected for the ensuing year: President, Edward Gibbons; vice president, William J. Gallagher; financial secretary, George W. Snow; recording secretary, Lyman Stott; treasurer, Frank P. Guyer; inspector, Edward Keefe; inside guard, Frank Featherstone; outside guard, John Walsh; trustees, Messrs. Malloy, Wallace and Stewart.

The matter of the annual picnic was talked over and it was decided to hold the same as usual, on the Fourth of July. The committee of arrangements will be Messrs. Ryan, Snow, Gibbons, Stewart, Ryder and Stott.

NEW MUSICAL COMEDY.

"Phyllis," an original musical comedy, had its first successful presentation in Boston, the home of its composer and star, at the Cort theatre Tuesday night. The book and lyrics were written by James Cunningham Gray and the music by Harold Vicars. The presentation required a cast of fourteen musical comedy principals; a show girl chorus of fifty; a chorus of fifty pretty dancers who introduce all the latest of the new ideas in the present day terpsichorean craze, and an augmented orchestra of thirty musicians.

The story of the plot concerns the escapades of a brilliant young society girl, Phyllis Irving, who is in love with her father's chauffeur, who happens to be an inventor in hard luck, and has taken this means of earning a temporary livelihood. The first scene occurs in a tavern in the vicinity of New York, where the man who is to marry Phyllis' sister Helen is giving his bachelor dinner. At midnight, while the dinner is in progress, a well known actress with some of her stage companions, enters the tavern and is invited to join the bachelor party. While the fun and hilarity occasioned by the induction of the actress and her friends at the dinner table is at its height, the noise made by the concussion of a motor is heard, and shortly afterward Phyllis, followed by her chauffeur, enters the tavern.

The scene of the second act occurs in the library of the bride's home. Everything is in readiness for the ceremony, when the actress who was at the supper the night before intrudes and hands the groom the wedding ring, which he had given her and forgot about. The bride indignantly refuses to go on with the wedding.

The third act scene occurs in an aviation field. Phyllis' chauffeur has perfected his invention and is determined to prove its worth. At the last moment his mechanician fails him, and as he himself has been injured, there is no one to operate his aeroplane. An unknown substitute volunteers and the race starts. The race is won by the chauffeur's aeroplane, and the unknown substitute is discovered to be Phyllis in disguise.

PEOPLE'S OPINIONS

Wants to Know.

Editor of The Herald—What kind of principle has the school board of your city to refuse a generous gift of a play ground on account of a name and then turn around and buy, using same name?

If I had been the man I would have withdrawn my offer. Evidently your city has money to burn, to refuse a gift then next day buy.

A READER.

GETTING READY FOR SUMMER TRAVEL

The Lafayette road is being extensively repaired and has just received a coat of gravel, preparatory to being oiled. This city is taking a good part in the international good roads movement.

IT MEANS MUCH TO OUR MERCHANTS

The Newburyport Herald of this morning editorially says:

"Portsmouth does a thriving trade on summer business and her stores and streets through the warm months reflect the material prosperity this business brings to her merchants."

NO WAR MUNITIONS LANDED

No war munitions were landed at Puerto, Mexico by the German steamer Kronprinzessin Cecilie. Admiral Badger cabled the navy department late last night that the vessel, now at Vera Cruz, still had on board the shipment of arms and ammunition consigned to the Huerta government.

Local undertakers have been kept busy the last few days. Five funerals were held in Kittery and this city today.

FELL ON FLOOR BREAKS HIP

Injured Woman Brought to Hospital Here From Dover.

Mrs. Emma Greely of Concord is at the Portsmouth Hospital, suffering from a broken right hip as the result of a fall on Sunday afternoon at Dover. Mrs. Greely was one of an auto party from the capital city to Dover, and when leaving the home of a friend, she slipped on a rug, falling heavily to the floor. The ambulance from Dover brought her to the hospital here where Dr. C. W. Hannaford attended her.

OBITUARY.

Frank Oscar Carlson

Died May 10th in this city, Frank Oscar Carlson, aged 56 years 9 months 20 days. He is survived by a wife, one son and two daughters. He was a fisherman by occupation.

Ellen D. Seawards

Died at Kittery Point May 11, Ellen D. Seawards, aged 55 years, 8 months 10 days. She is survived by her husband, one son and one daughter.

Mrs. Mary R. Hidden

Died in Dorchester May 10 Mary R. wife of William C. Hidden, aged 89 years, 9 months 12 days.

The funeral services will be held at the grave in South cemetery, Tuesday afternoon at 3 o'clock.

Thomas W. Brown.

Thomas W. Brown, aged 84 years, 8 months and 22 days, died at Melrose, Mass., last week. The remains were brought here today and interred in the Union Cemetery under the direction of Oliver W. Ham.

AT THE PORTSMOUTH THEATRE.

Baker and Murray appeared at the Portsmouth theatre today, presenting a fine singing and talking act, together with piano selections.

Bert Granville, character entertainer, presents some exceedingly good imitations and quick changes. Both these acts are for Monday and Tuesday. Complete change today. No pictures or vaudeville Wednesday owing to the coming attraction, "Mutt and Jeff," which appears on that date.

Premier Scenic Temple Programme

Program for Monday and Tuesday

The Miser's Reversion—Thanhouser drama—Three reels.

The odd story of a miser who has studied Darwin's "Origin of the Species" all his life, and a Hindoo who by his powers reverts the miser to the form of an ape.

The Crucible of Fate—Two reel Vitagraph drama.

Showing a doctor's wife, who thinks herself neglected, elopes with an actor taking the place of his leading lady. Five years later Fate squares matters.

The Story of Cupid—Selig drama.

Roman mythology is mixed with modern western life in a pleasing melodrama.

An Hour of Terror—Biograph drama.

A mother, whose husband is an excessive drinker, receives a phone call that her daughter is locked in a vault through the carelessness of the husband.

The Passing of Izzy—Keystone comedy.

Miss Barron will sing, "If You Think of Your Mother You'll Never Go Wrong," and "California and You."

Coming Wednesday—"A Helpful Sisterhood—Two reel Vitagraph drama, and "Shorty's Sacrifice," two reel Broncho drama.

THE STRENGTH

of the materials used determines whether or not your plumbing is going to prove durable. When we install

NEW PLUMBING

you can be sure that we will put in only modern systems, about the reliability of which there can be no question.

Repair work receives the same careful attention when entrusted to us.

M. L. & C. H. BREWSTER
24 Haven Court

FOUR ACRES WITH 8-ROOM HOUSE FOR SALE

On corner of two streets and on electric car line, five minutes to square. Price, $3000.

BUTLER & MARSHALL
Exclusive Agents.
5 Market St.
PORTSMOUTH, N. H.

FOR SALE

Double House, 50 Hanover Street. Gas Light, Furnace Heat and Bath

Price $3500

FRED GARDNER,
Glebe Building

WE WANT HOUSEKEEPERS

to try our wet wash. Do it now. Get the habit while it is warm weather.

HOME WASHING CO.

315 Maplewood Ave. Tel. 452W.
LIZZIE M. GROVER, Prop.

FOR SALE

National Cash Registers, New and Second Hand. W. L. Maddocks, Sales Agent, Richmond St., Dover, N. H.

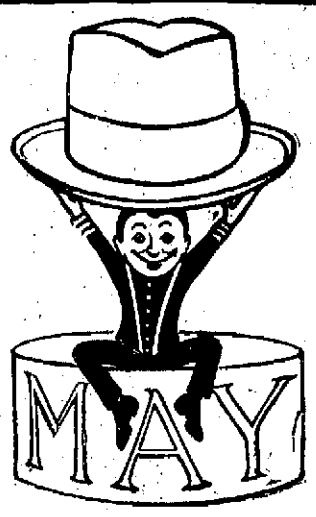

Here's the correct hat for the Spring season.

It's the correct shape according to Fashion's command and its weight is "right"—hardly heavier than a Panama straw. All the correct colors—browns, grays, blues and olives.

Lamson & Hubbards and Stetsons, $3.00, $3.50.

HENRY PEYSER & SON

Selling the Togs of the Period.

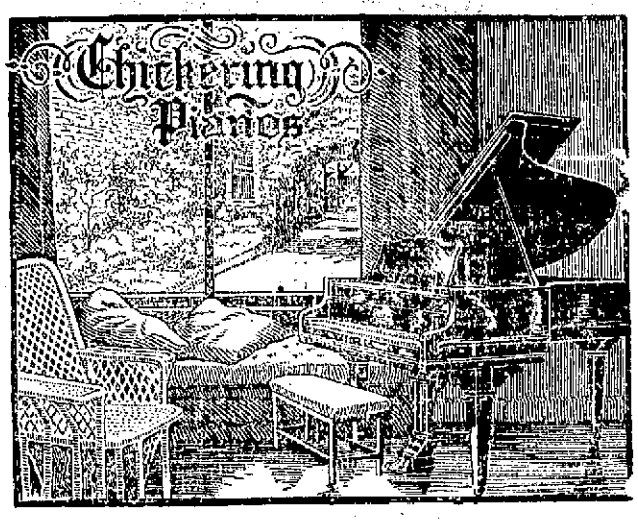

Just a suggestion for your home. That's all.

H. P. MONTGOMERY

Sole Representative Opp. Postoffice.

GREAT VALUES TODAY

$8.00 and $10.00 Balmacaan Coats $4.98

$3.00 and $5.00 Silk Skirts $1.98 and $2.98

$3.00 and $5.00 Wash Dresses $1.69 and $2.98

Electric Brand House Dresses $1.00

$25.00 Tailored Suits, sizes up to 53 Bust, $17.50

SIEGEL'S STORE, 57 MARKET ST.,

THE STORE OF QUALITY FOR THE PEOPLE

D. H McINTOSH, COR. FLEET & CONGRESS STS

ONE PRICE STORE NOW WE'RE OFF

—but first go to McIntosh's for your trunks and bags. The largest line in the city.

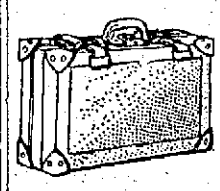

This Suit Case of best pressed leather board, bound corners, Brass trimmings $1.85

Other styles up to $15.00

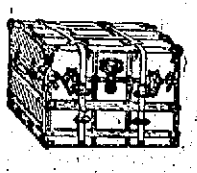

Trunks, extra heavy, well bound, brass trimmings, $6.75

Other styles up to $35.00

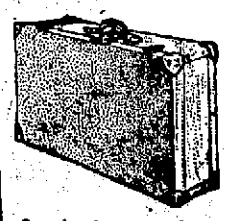

Genuine Leathers, large size, fitted with: 1 hair brush, 1 tooth brush, 1 tooth brush holder, 1 soap dish, 1 comb, 1 clothes brush, 1 tooth powder jar. $6.75

PRYOR-DAVIS COMPANY

OLD ENGLISH FLOOR WAX
BUTCHER'S FLOOR WAX
STAPLES' FLOOR WAX
STAPLES' SURFACE RENOVATOR
STAPLES' TRANSPARENT WAX OIL
BUTCHER'S NO. 3 REVIVER
JOHNSON'S POWDERED WAX
WILEY WAXENE
A. S. BOYLE & CO.'S BRIGHTENER

PRYOR-DAVIS COMPANY

[illegible] MARKET STREET